



成品尺寸 Assembled model size  
≈L13.5cm×W7.5cm×H11cm



挑战星级 Difficulty Level



拼酷以金属蚀刻工艺，  
打造鹦鹉的灵动姿态——蓝羽为底，彩羽点缀，  
头顶绯红小花更添灵秀，  
命名“灵犀”，  
寓灵慧通透、心意相契。  
亲手拼就这只掌心珍物，  
让它成为知你所想，  
懂你所思的贴心陪伴。

商品信息：

产品名称：灵犀鹦鹉  
产品型号：P471  
产品材质：430不锈钢  
成品尺寸：≈L13.5cm×W7.5cm×H11cm  
适用年龄：15岁以上

官方服务中心：



- 免费补件
- 专属客服
- 视频教程
- 社群交流

内含金属片：

金属片数：11cm×21cm×3/4(Pcs)+9配件



补件流程：



进入拼酷公众号/官网



选择【零件补给】程序



根据商品编号/类别/年份  
查找对应商品



填写零件补给表单



支付邮费



等待收件

\*零件补给服务具体条款、服务范围、邮费标准，请参考【零件补给】程序的服务说明，  
服务最终解释权归微石所有。



组装时请小心处理金属零件，以防划伤！

Please handle metal sheets with care,  
The parts may have sharp edges that  
could cut or scratch skin.  
Keep away from Children.

(1) 准备工具：

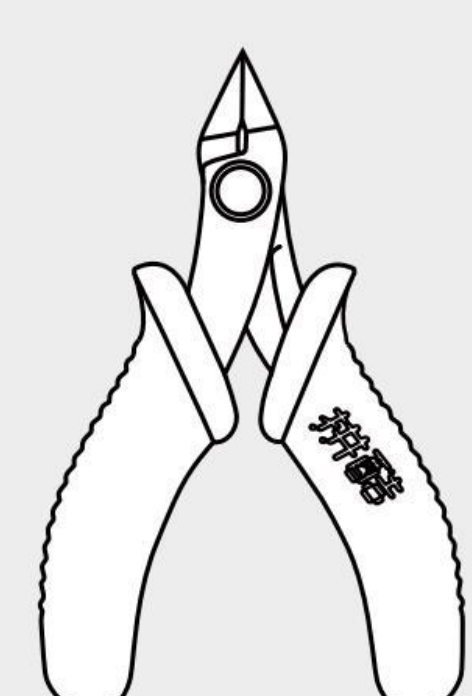

水口钳工具

修剪金属片板件  
上的零件水口位

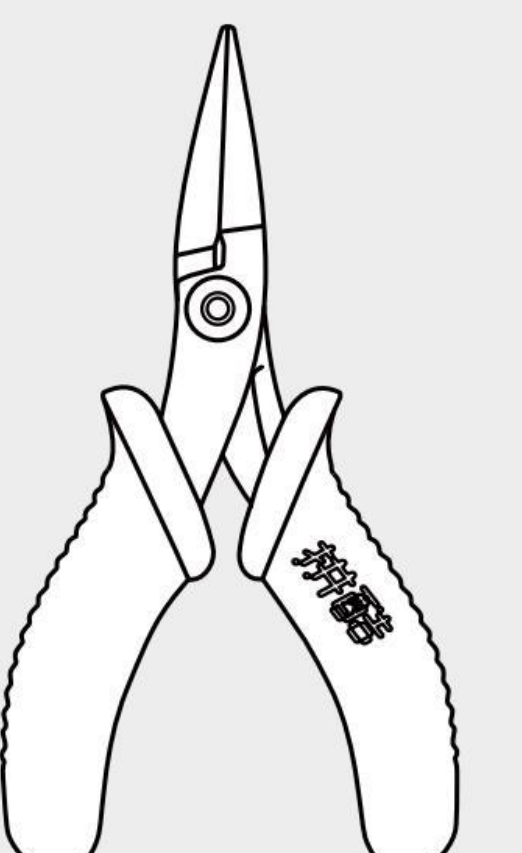

尖嘴钳工具

弯折金属零件上  
的折叠线和扣点

\*建议使用拼酷正品拼装工具(水口钳、尖嘴钳)  
拼装时更省心、省力,拼装后作品更精细、美观!

(2) 取下零件：



使用水口钳剪断金属零件上的水口，  
将需要的金属零件从金属片板件取下。

(3) 识别零件：

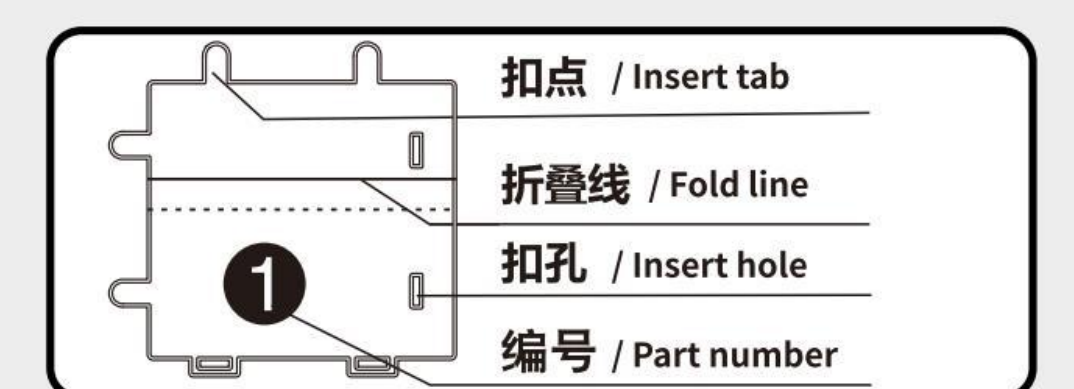

零件编号在金属片板件背面  
识别金属零件上的扣点、折叠线、扣孔的样子。

(4) 折叠零件：

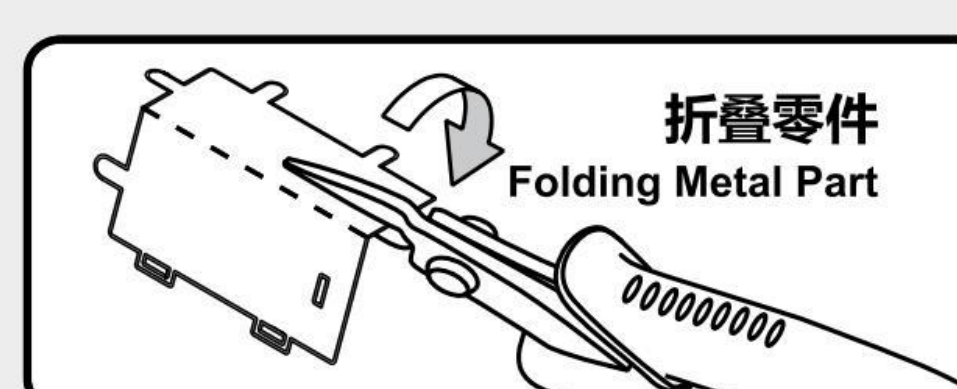

使用尖嘴钳,参照拼装说明书将金属零件折成形状。

(5) 固定零件：



扣点插入扣孔,旋转90°固定零件,再平折。

(6) 注意事项：

- 纹 颜色面  
非 非颜色面  
正 零件正面  
背 零件背面  
或编号面
- 注意细节
- 注意片对称
- 注意颜色和  
纹理不在同一  
面时

剪金属零件时请剪零件“水口位”，请勿将“扣点”当成“水口位”剪下，每次剪零件时请仅剪当前步骤的零件，切勿一次性将所有零件全部剪下，避免丢失；

当遇到折叠线的零件,请注意金属片的正反面及拼折方向,请按照说明书的方向,轻剪慢折,最好一次性折叠完成,请勿反复折叠,避免零件损坏。

拼装步骤:

Step 01

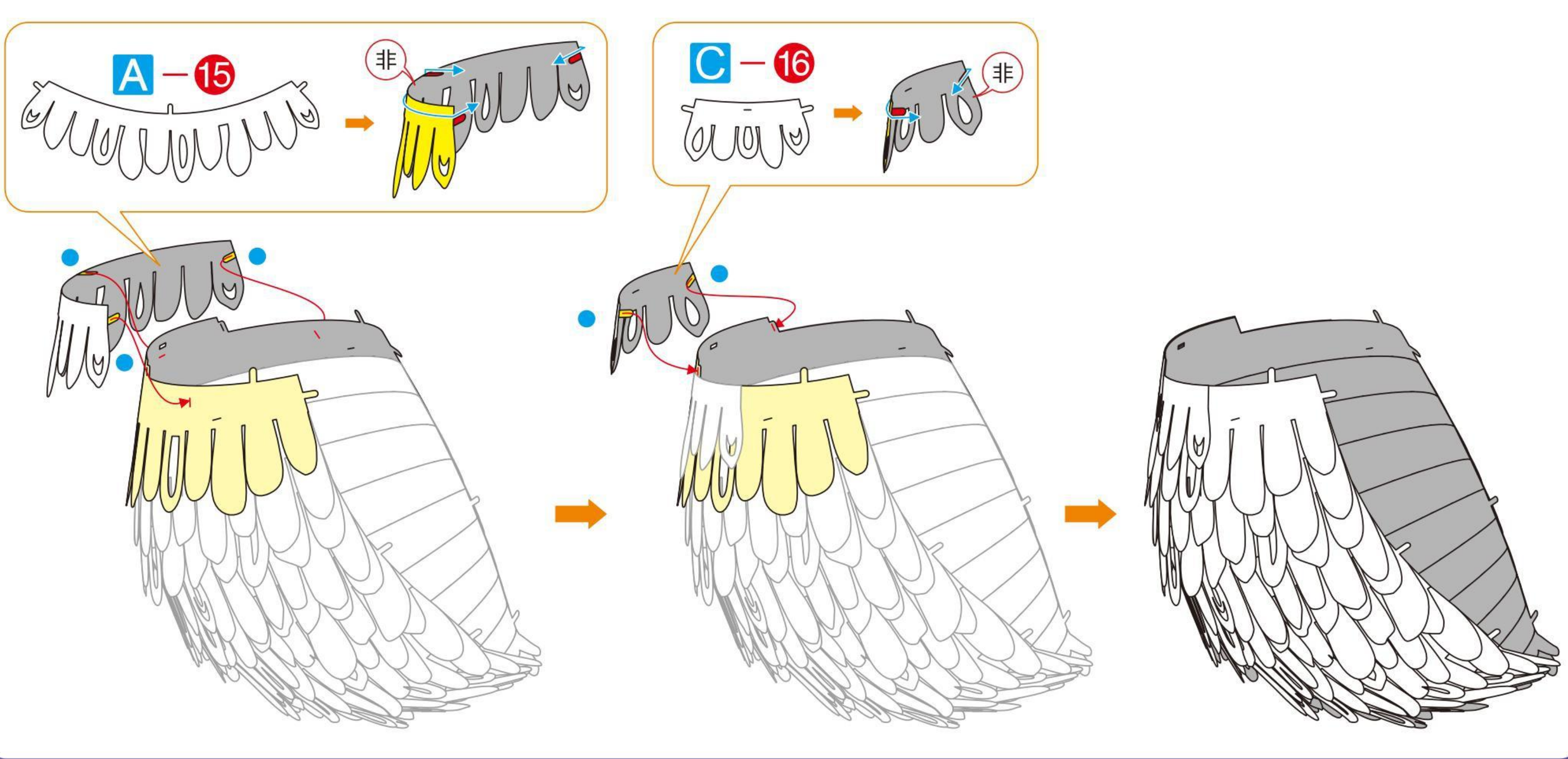
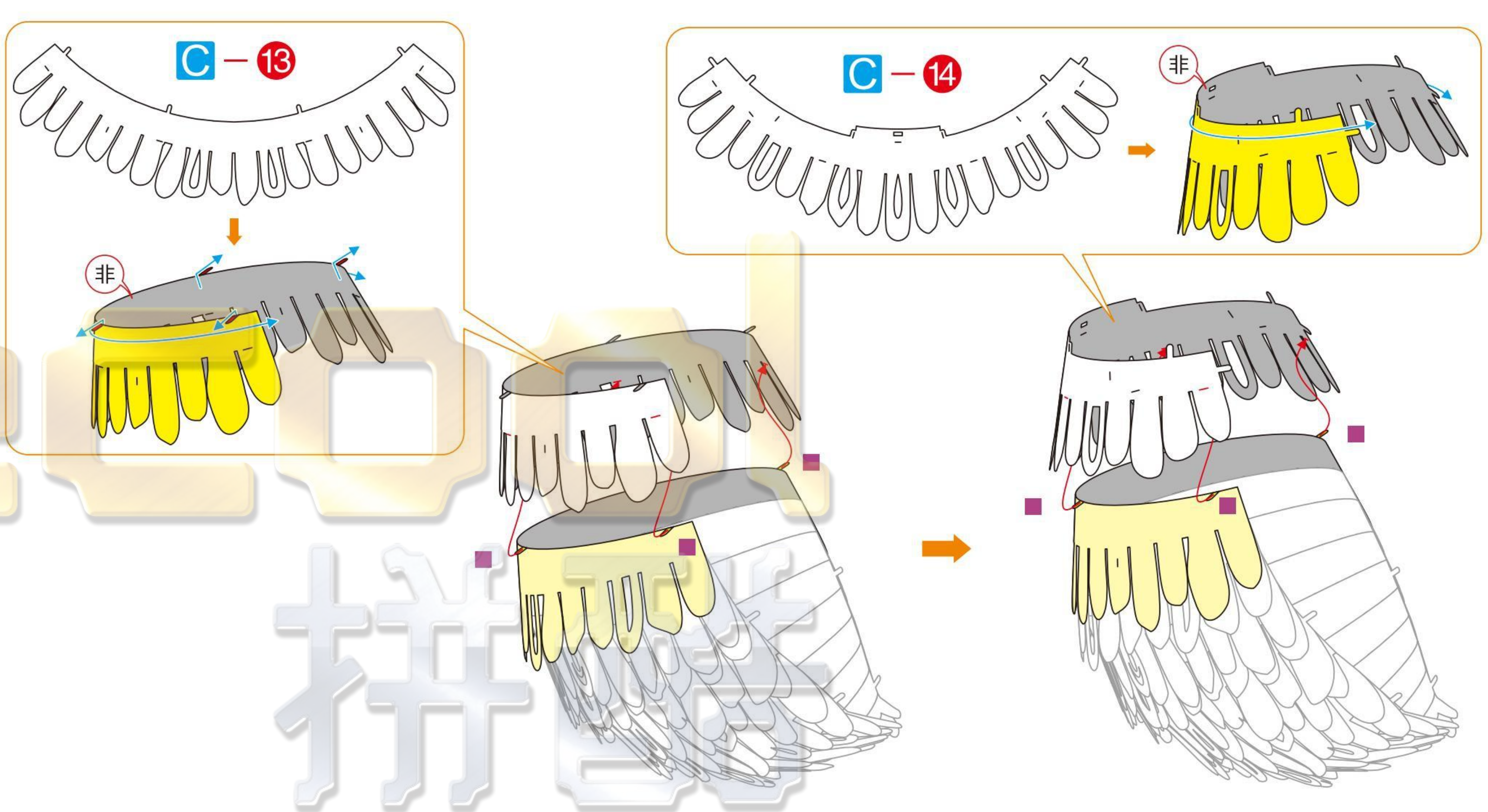
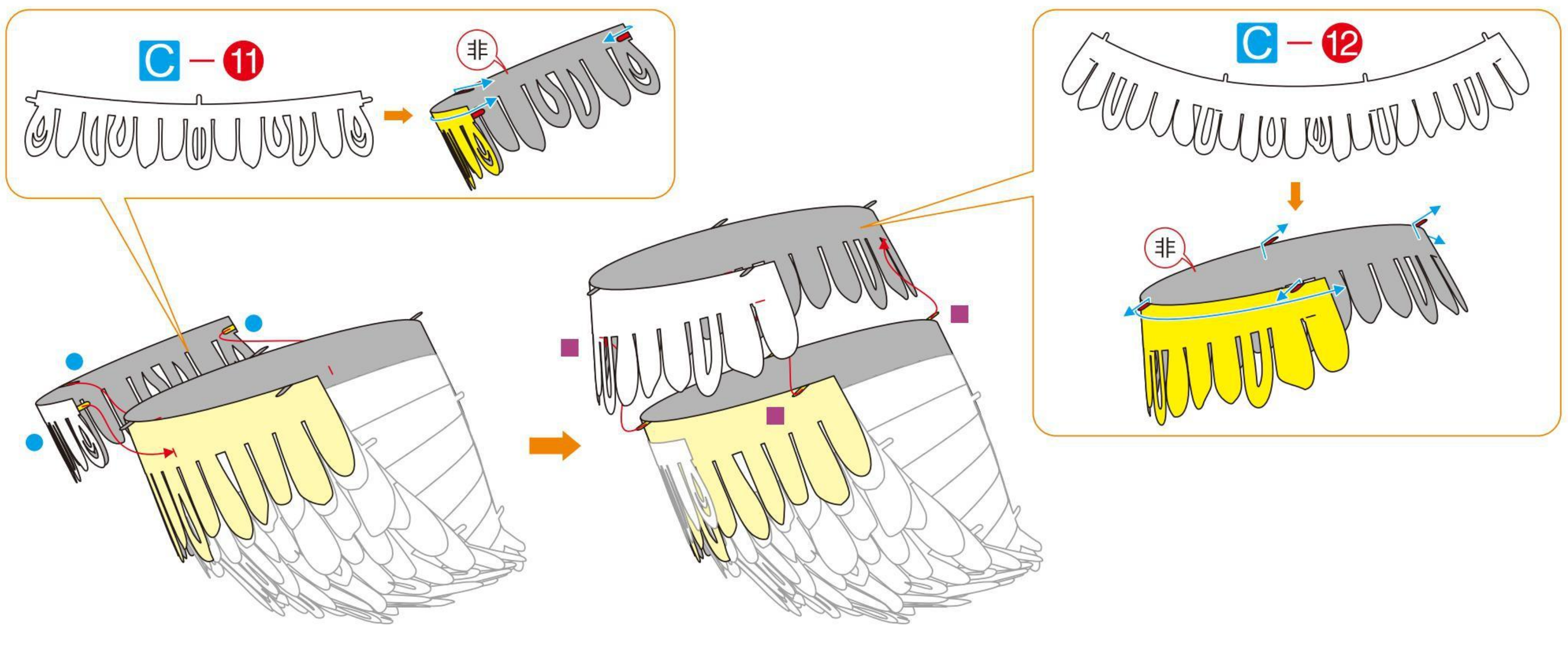
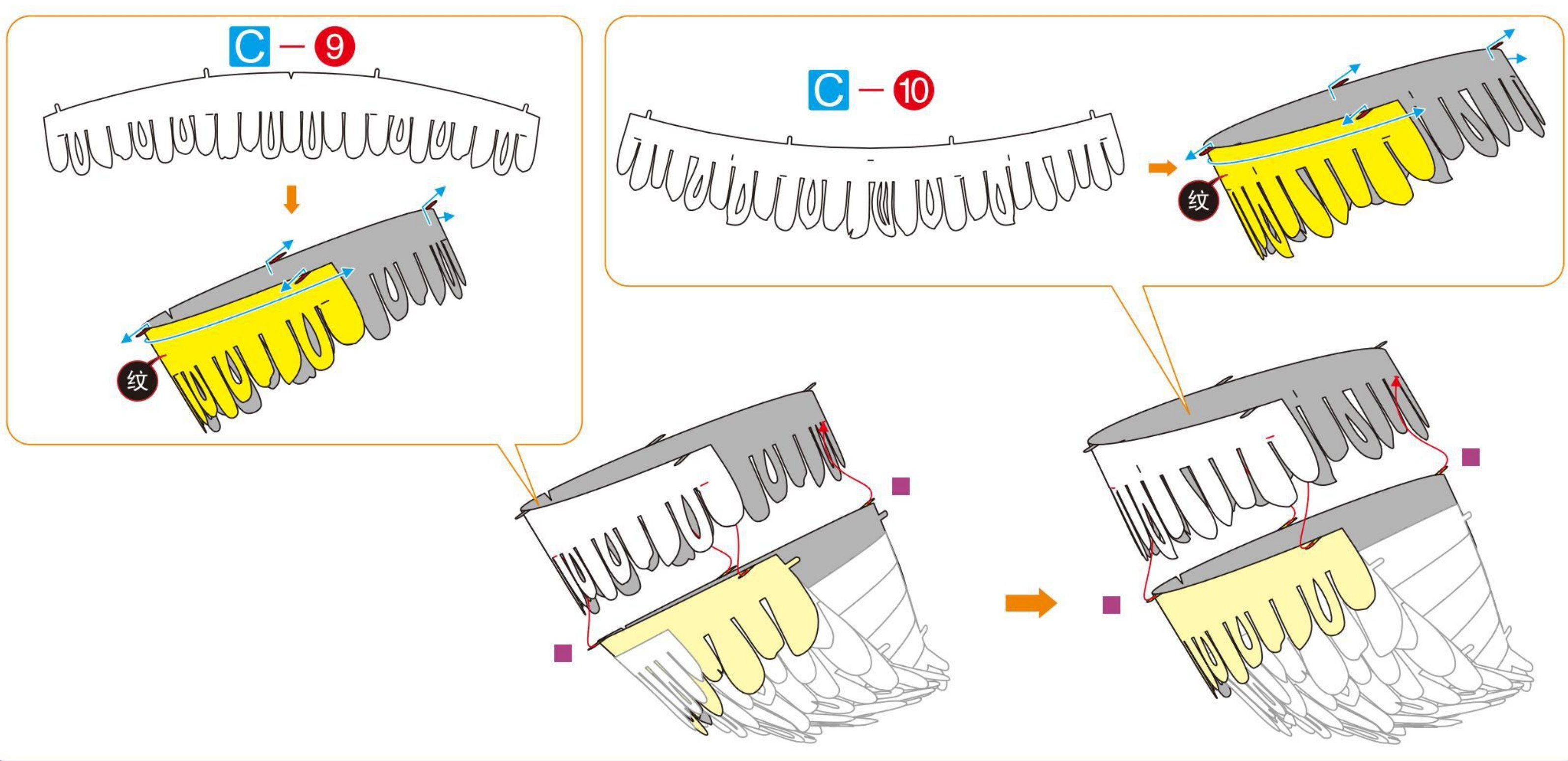
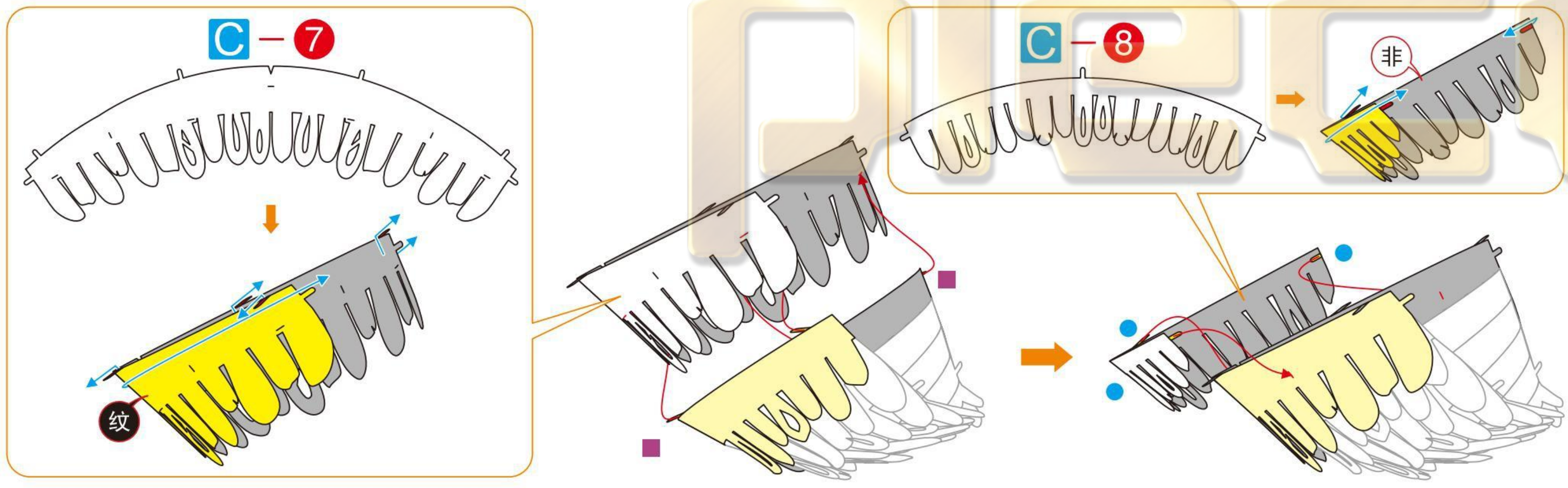
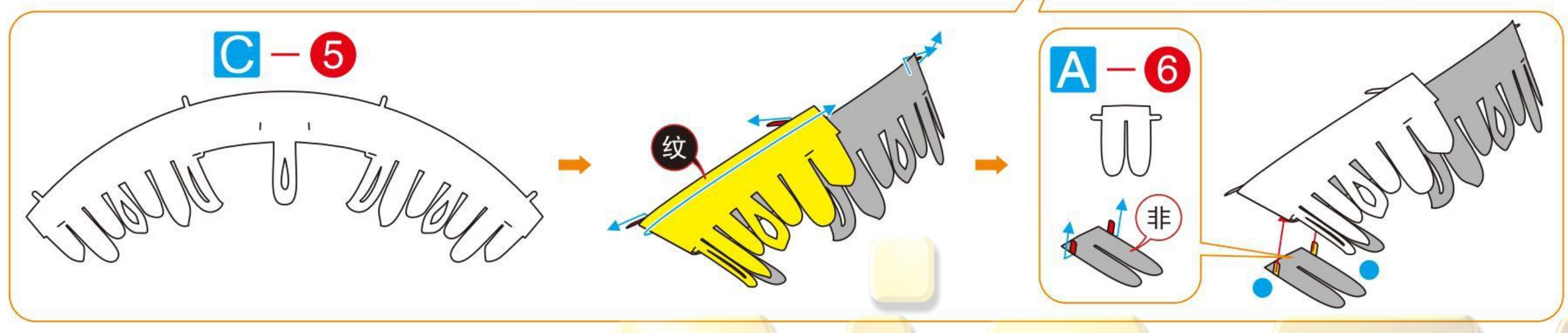
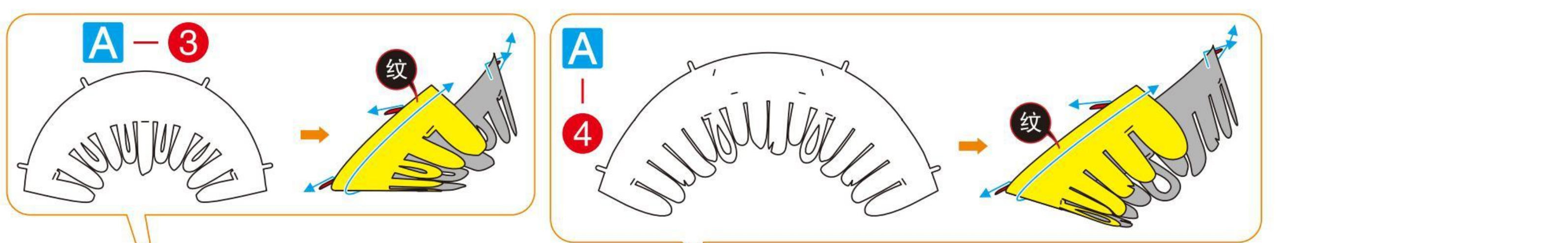
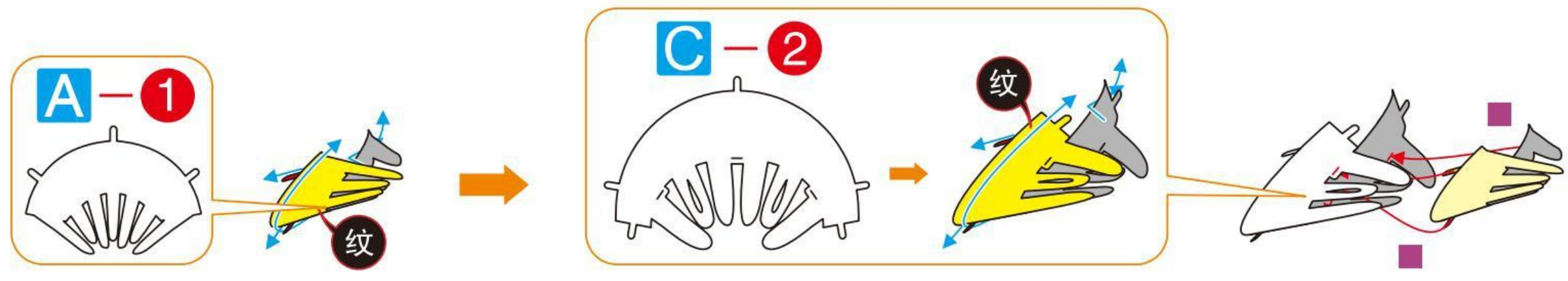

1 2  
3 4

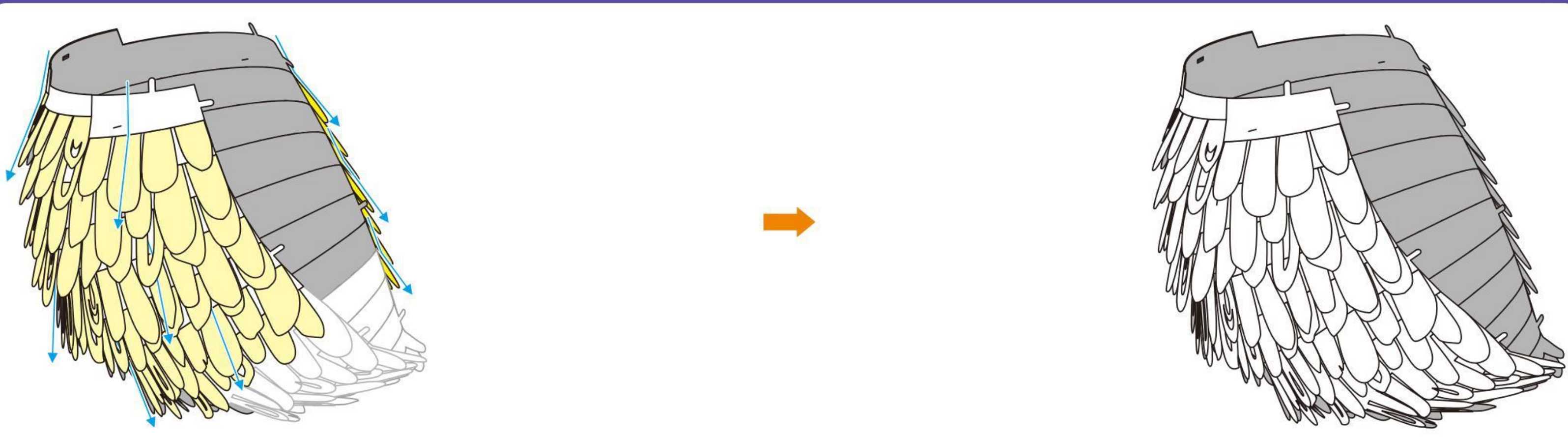

Step 02

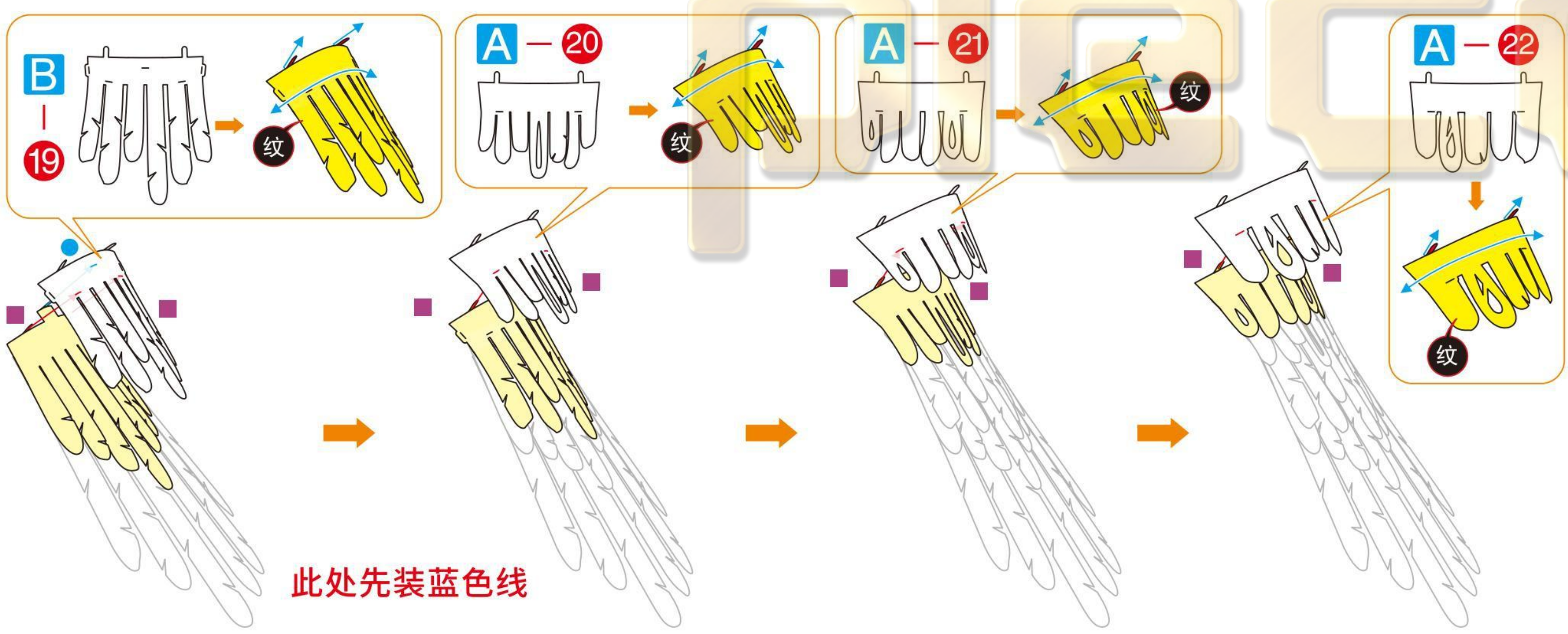
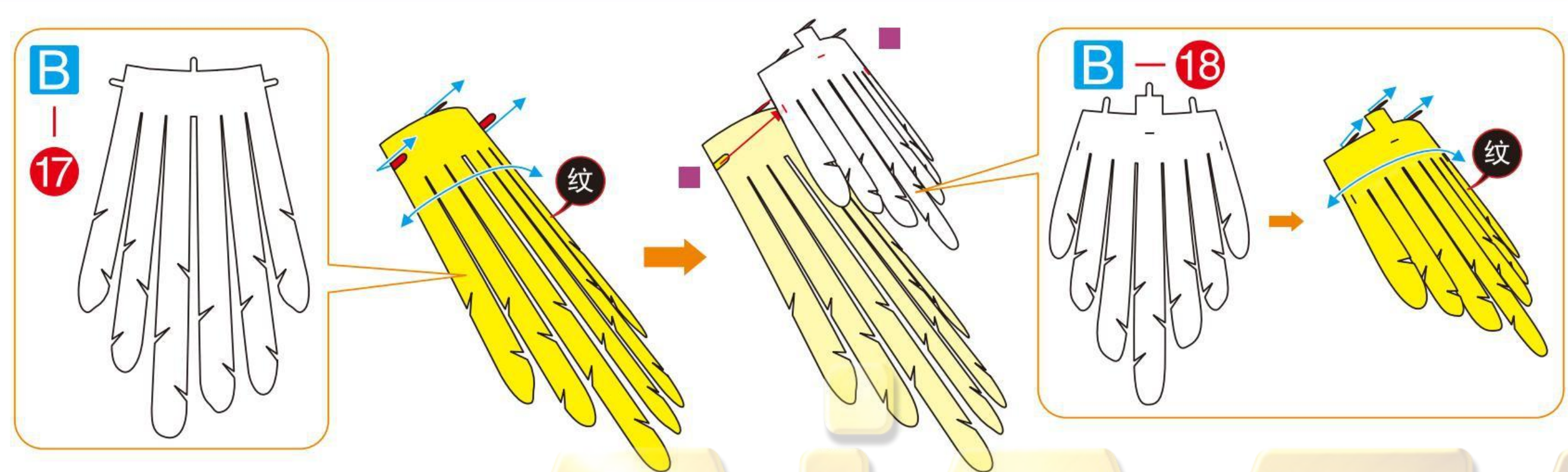

此处先装蓝色线

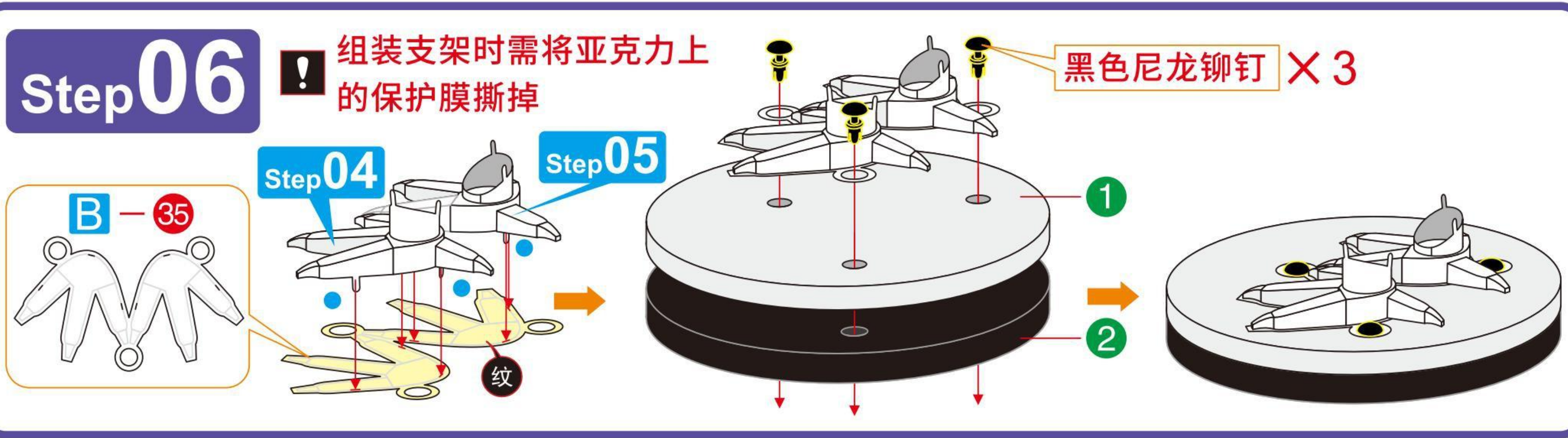
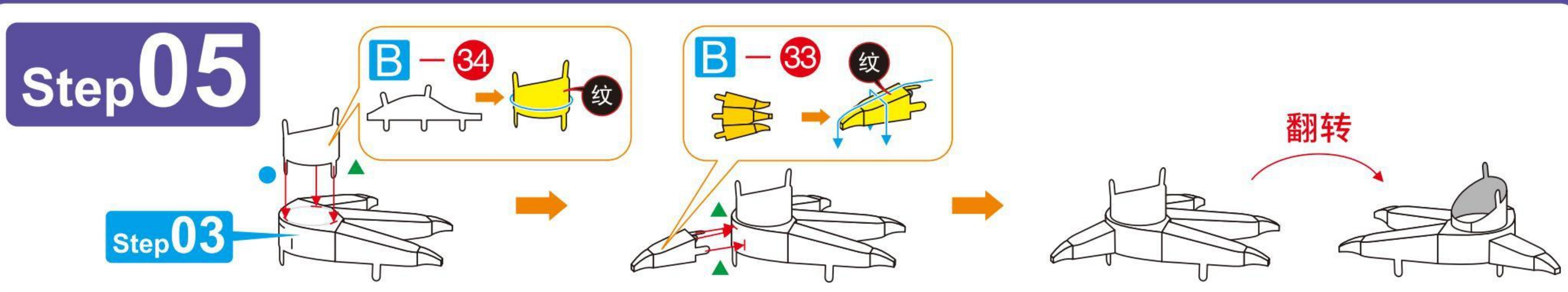
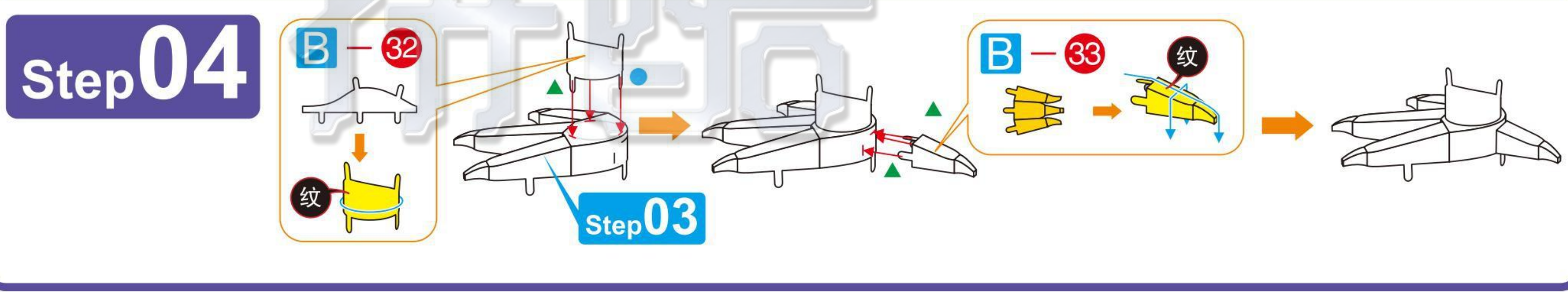
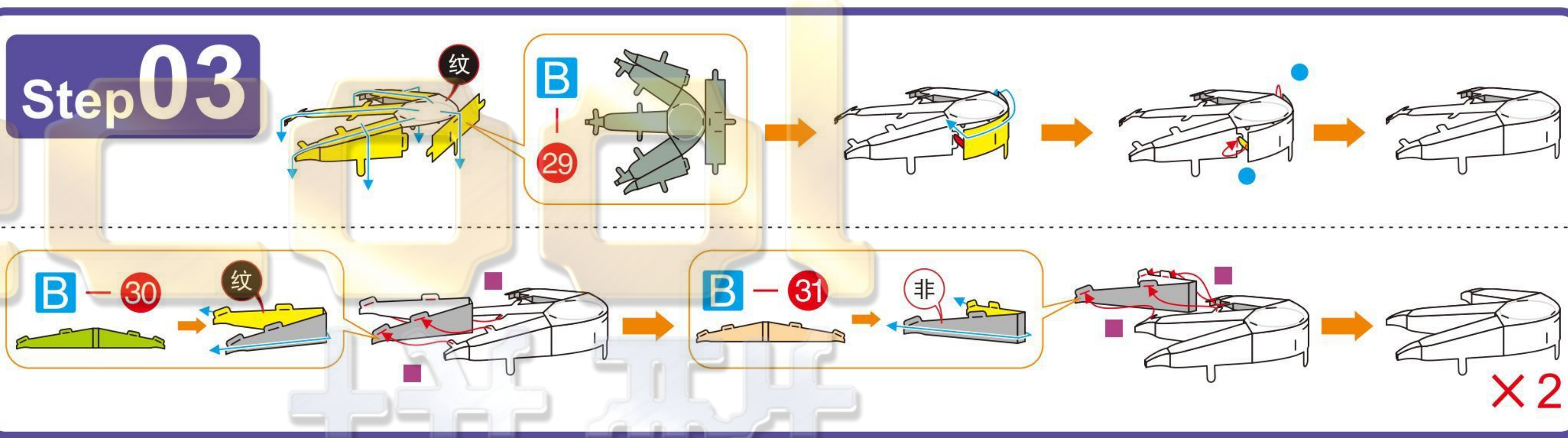
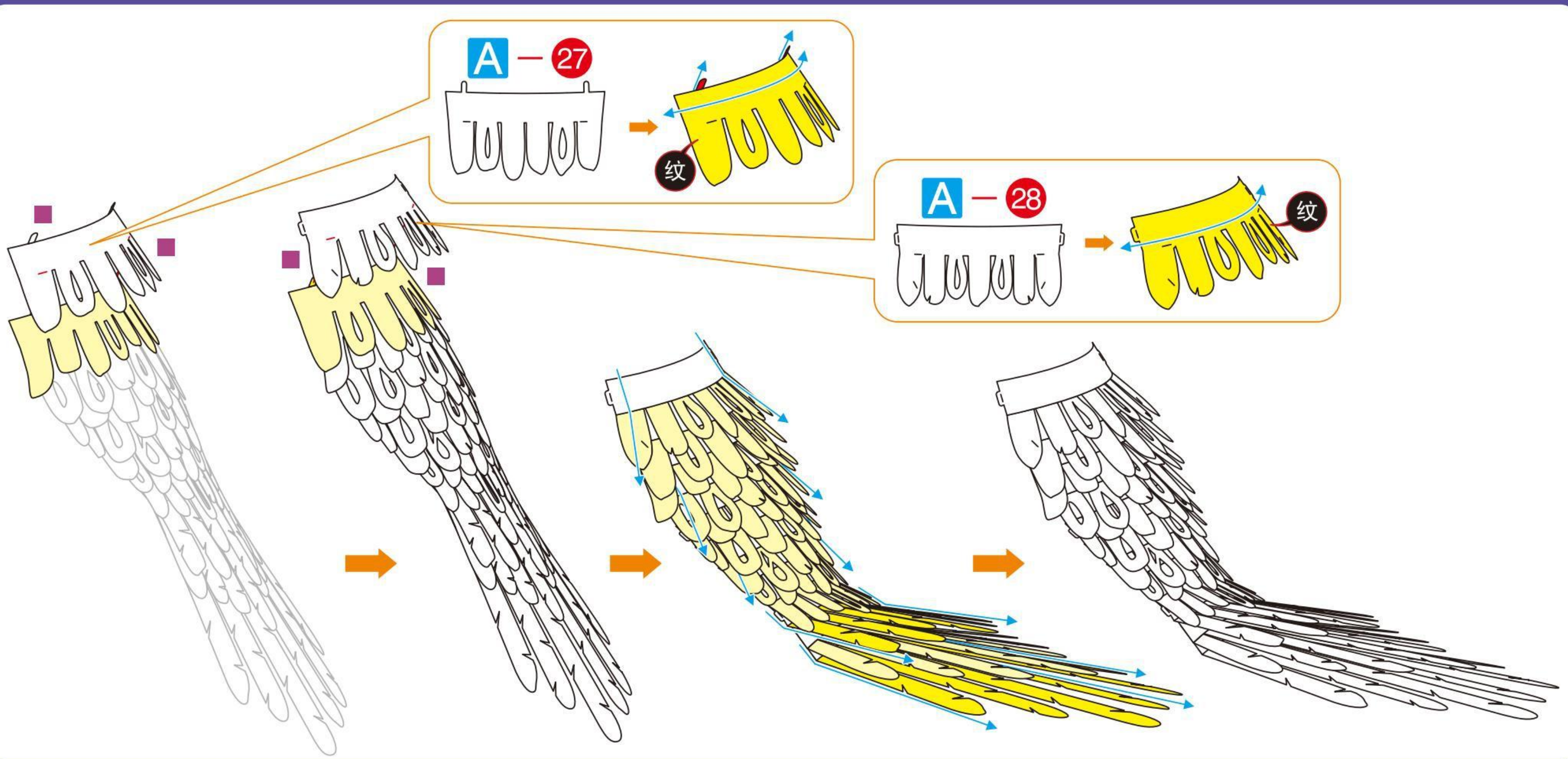
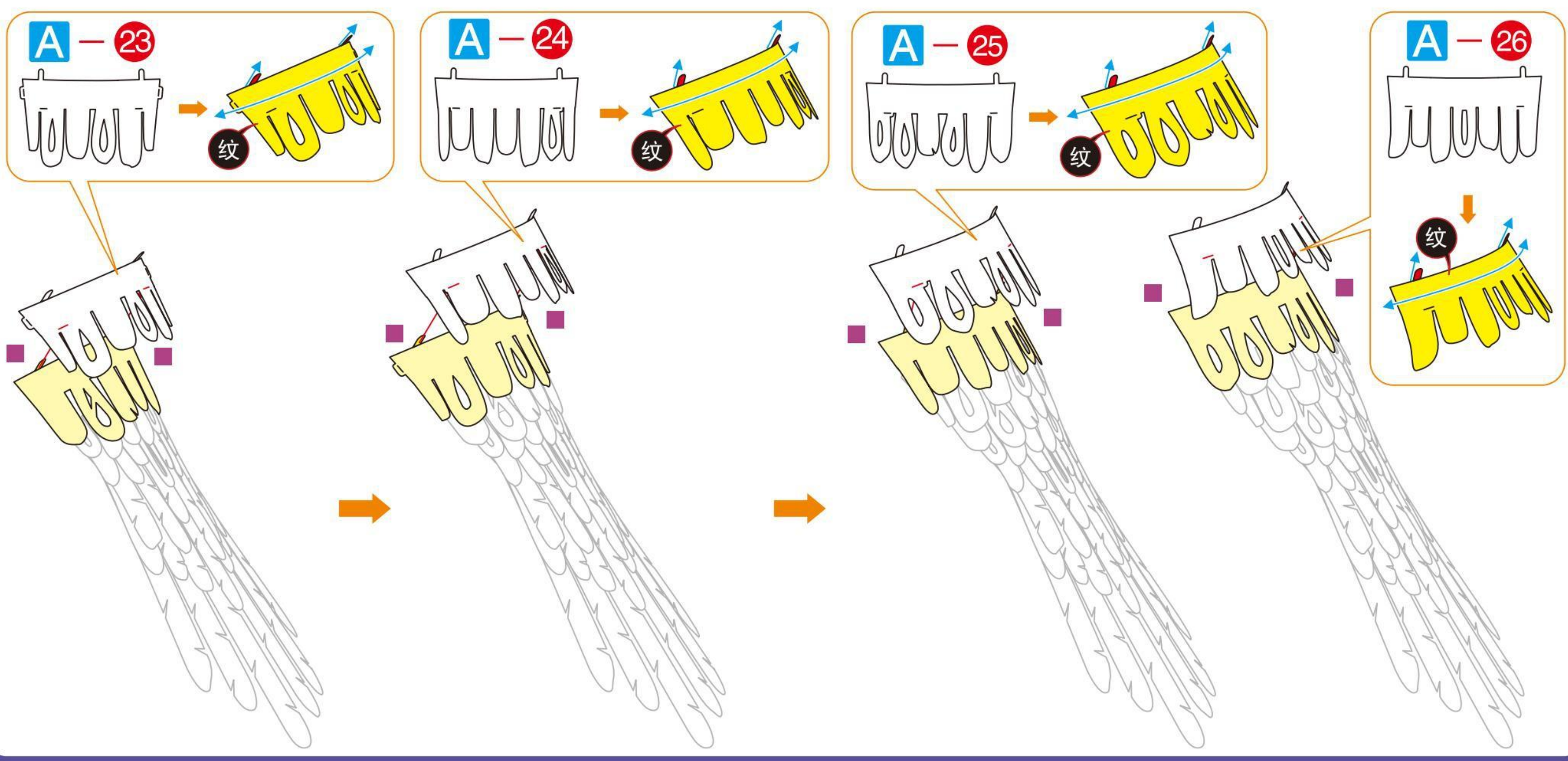

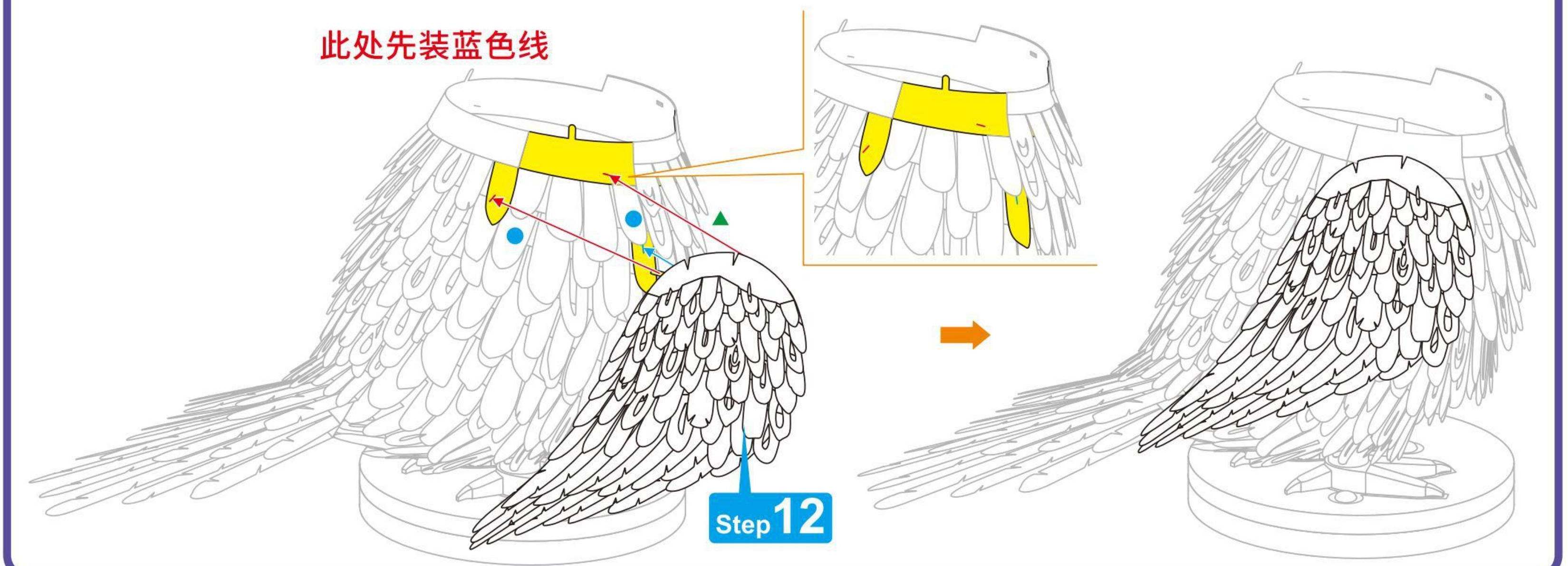
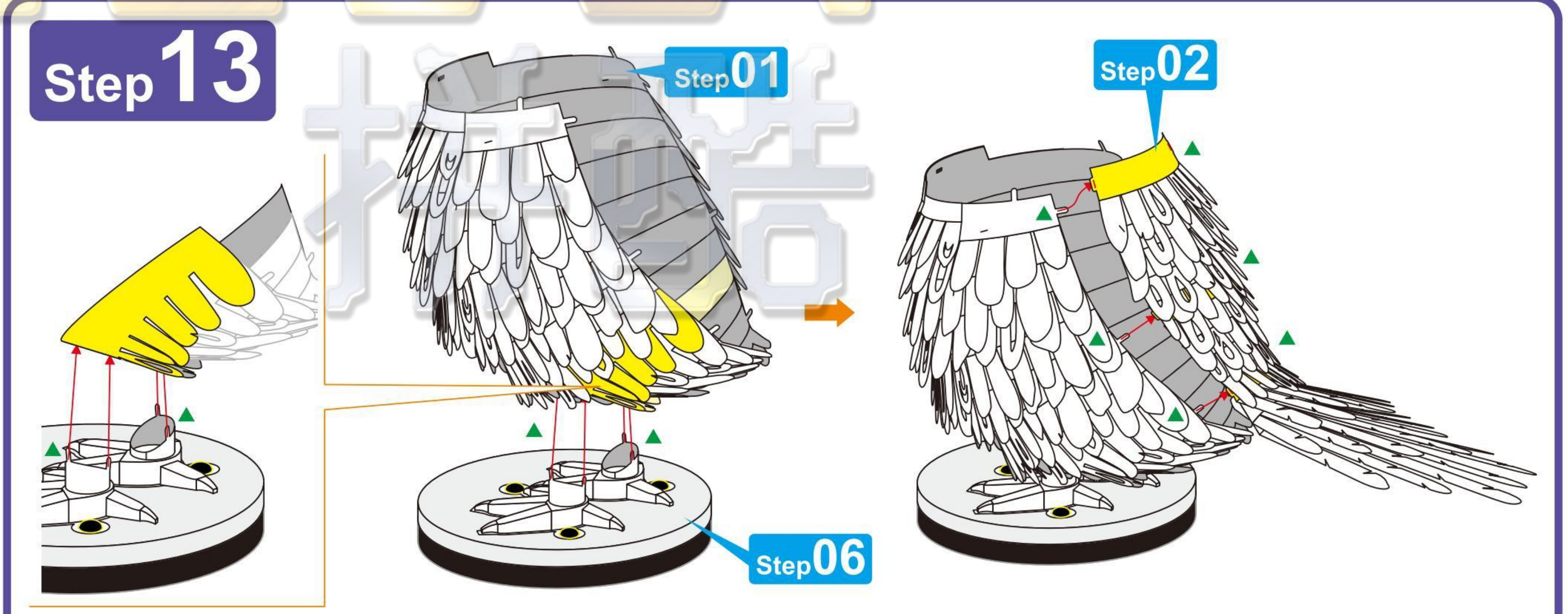
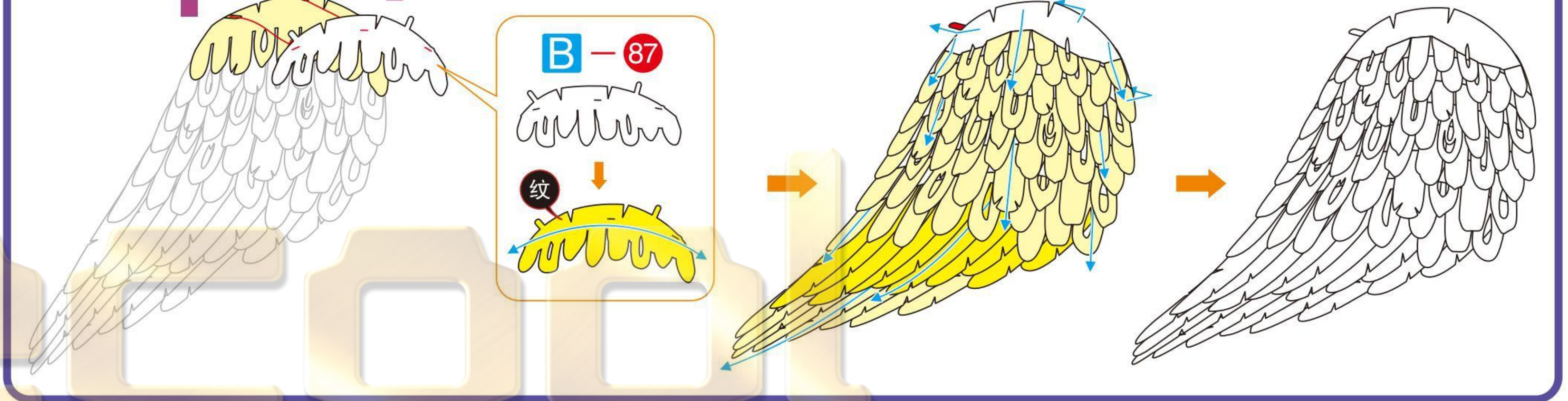
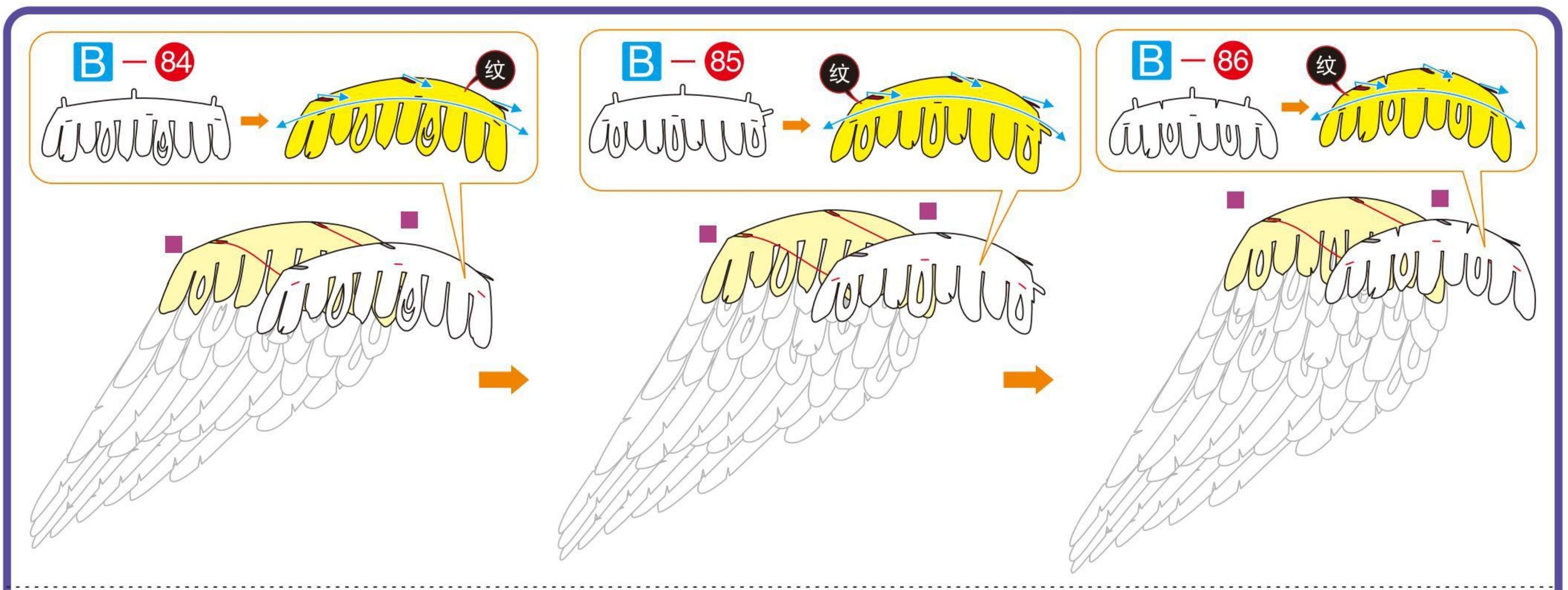
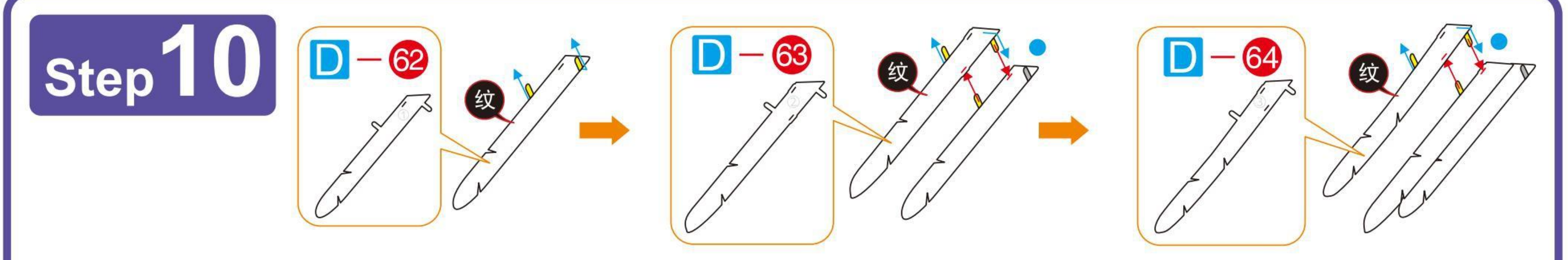
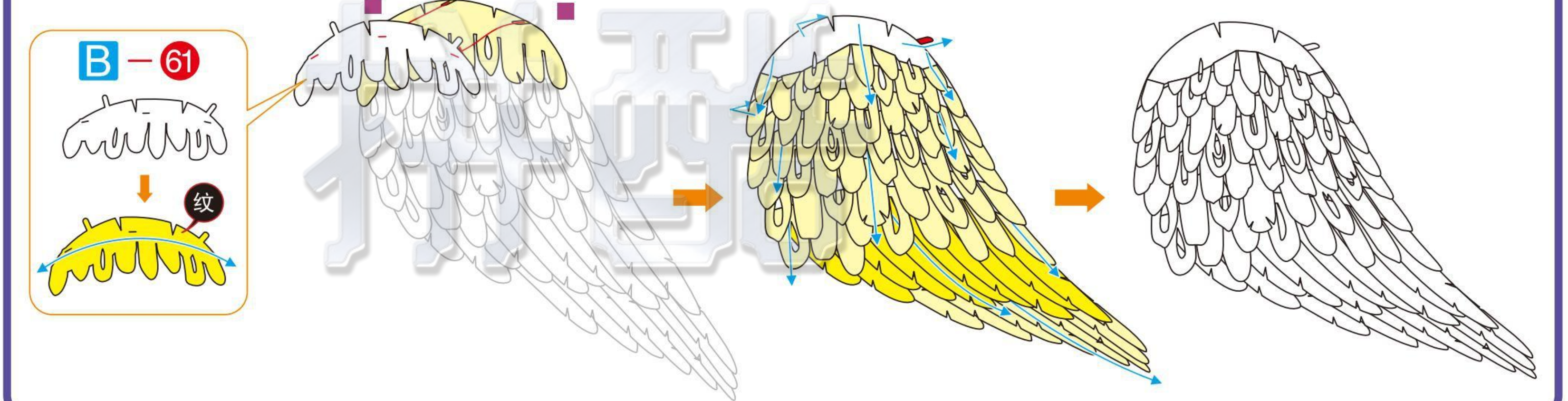
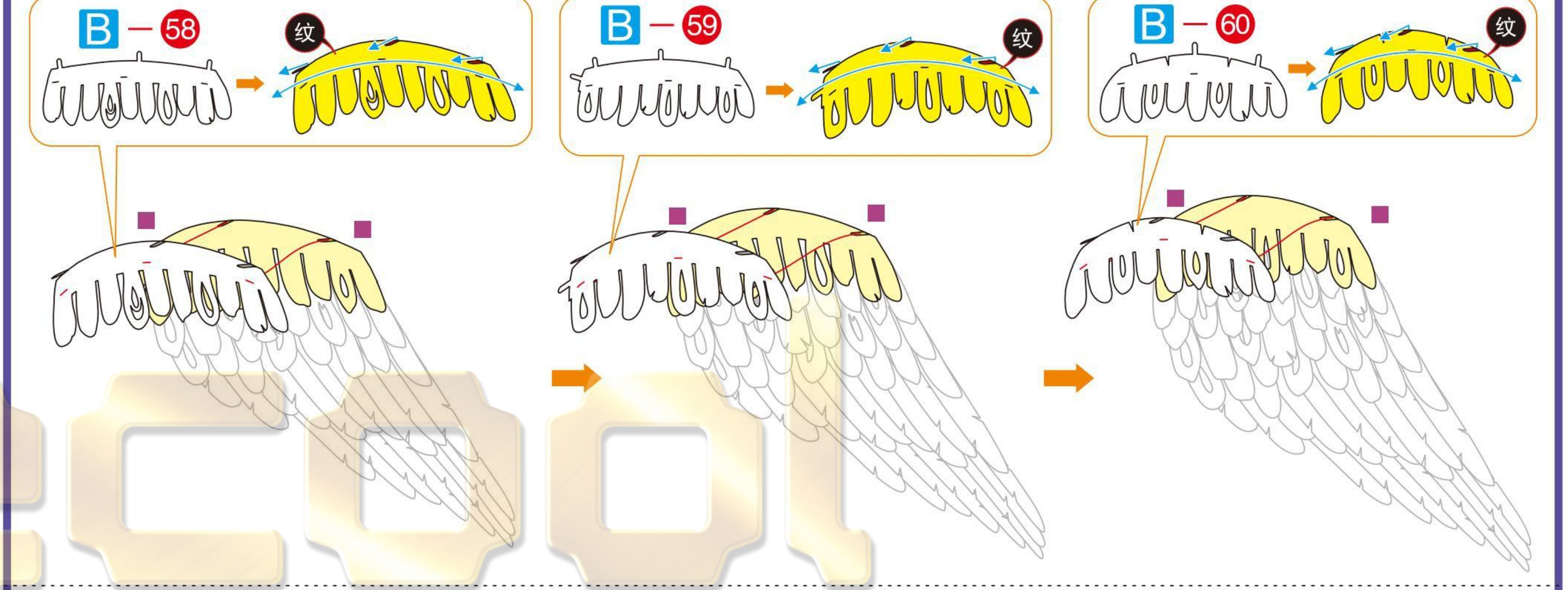
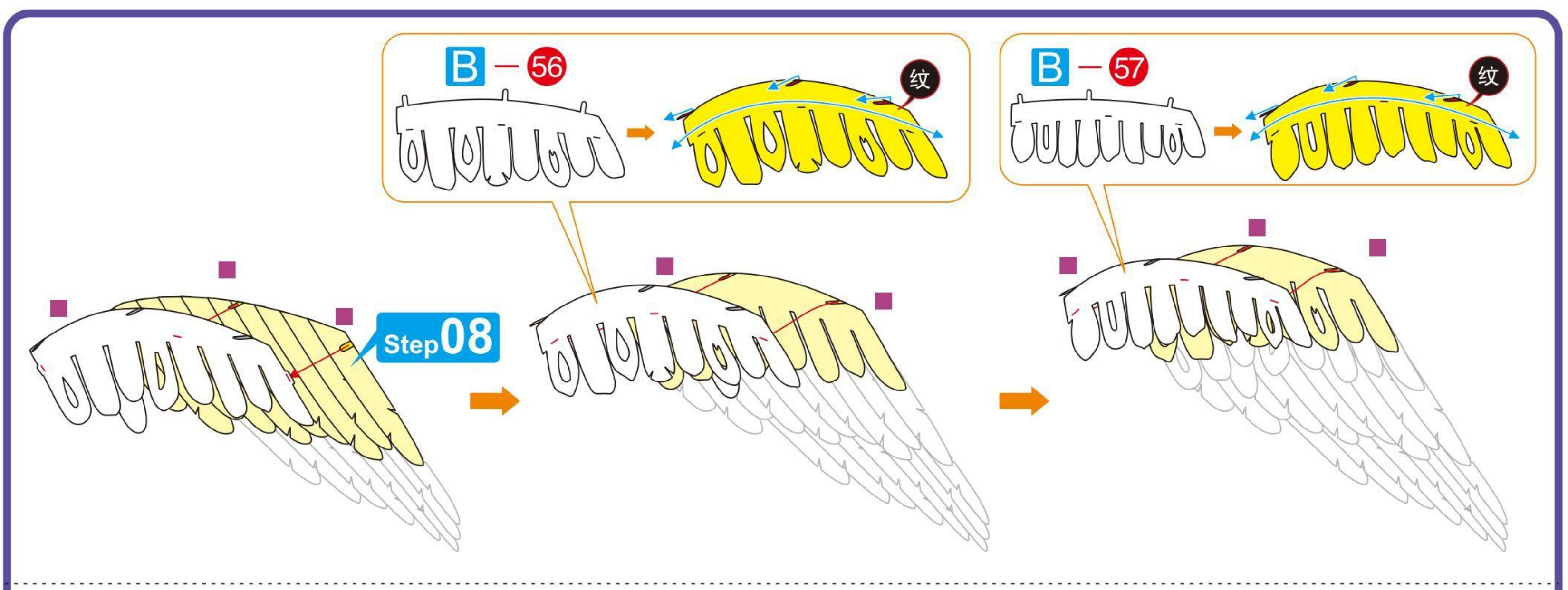
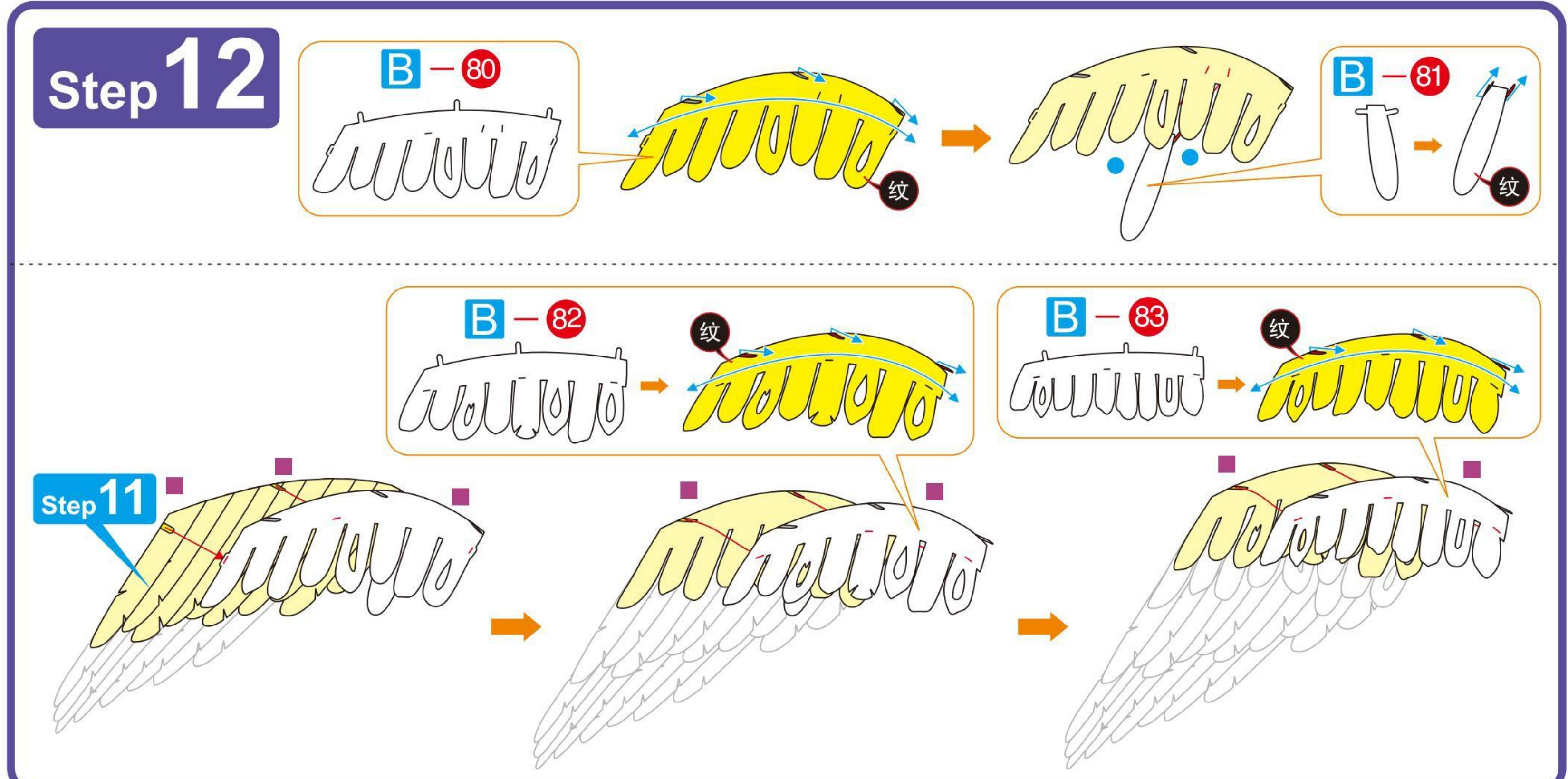
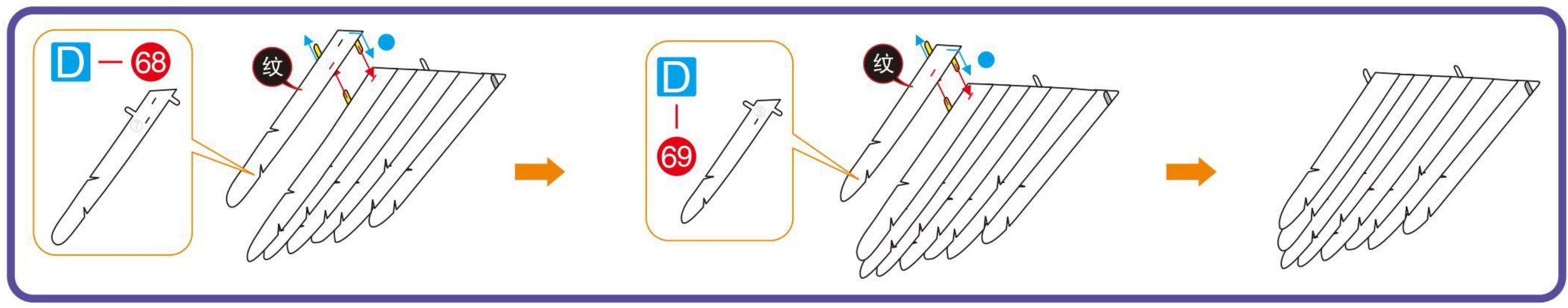
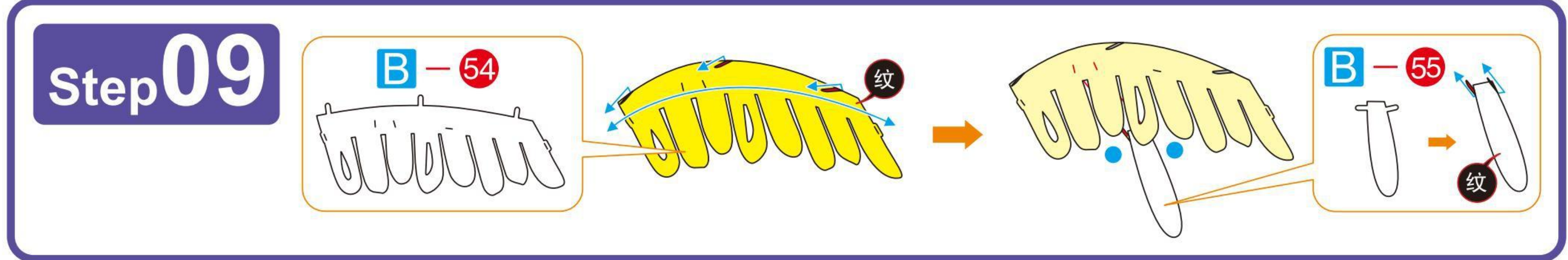
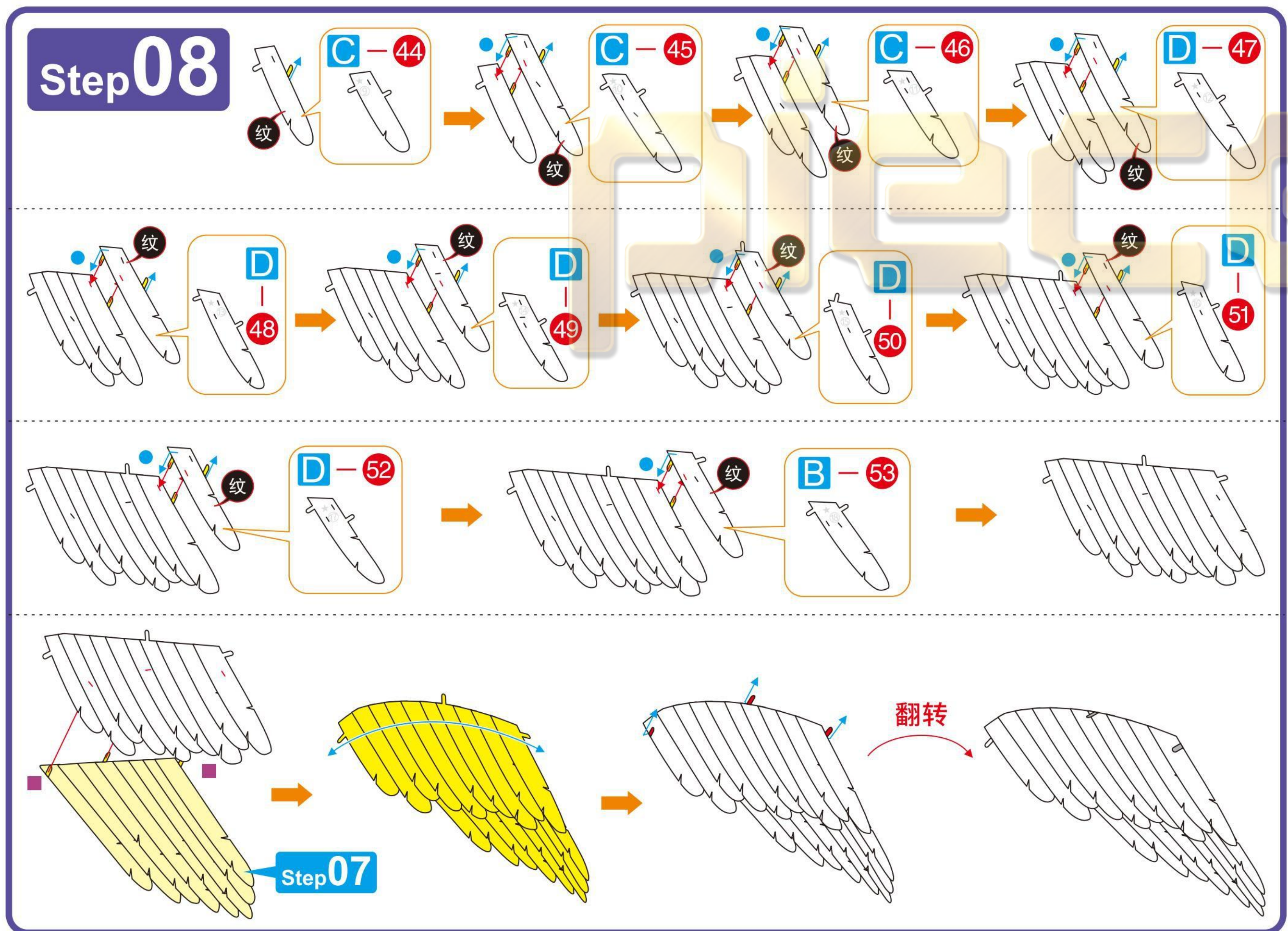
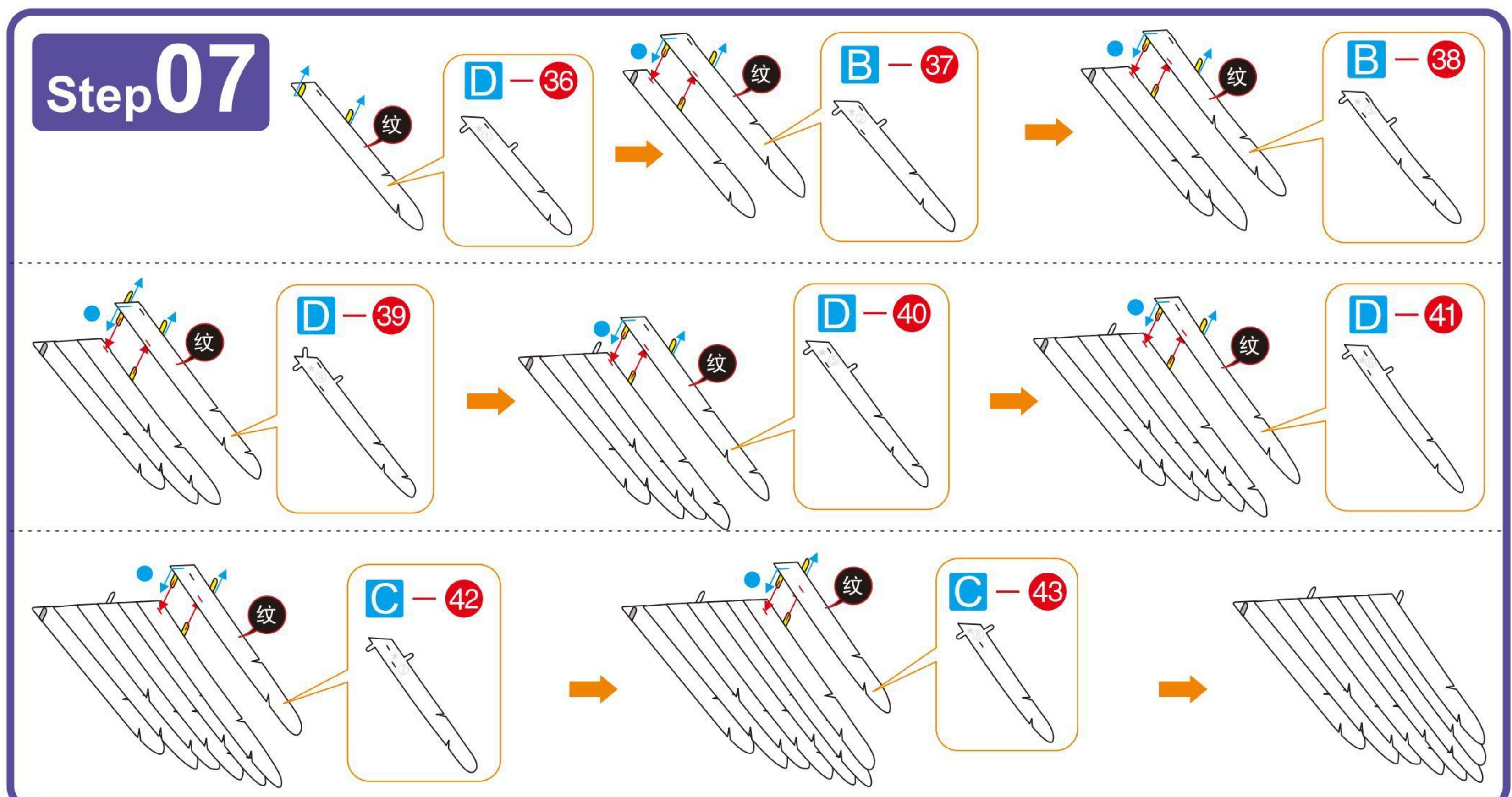

**Step 09**

此处先装蓝色线

**Step 14**

A-88

A-89

A-90

A-91

A-92

A-93

A-94

A-95

A-96

A-97

A-98

A-99

A-100

A-101

A-102

A-103

A-104

A-105

A-106

A-107

A-108

A-109

A-110

注意孔位

9 10  
11 12

此处先装蓝色线

D-116

蓝色半珠

A-111

AD-112

A-113

AD-112

AD-114

AD-115

B-117

B-118

B-119

B-120

白色珠子

此处先不扣

B-117

B-118

白色珠子

此处先不扣

**Step 15**

A-121

A-122

A-123

A-124

A-125

A-126

A-127

A-128

A-129

A-130

A-131

A-132

A-133

A-134

A-135

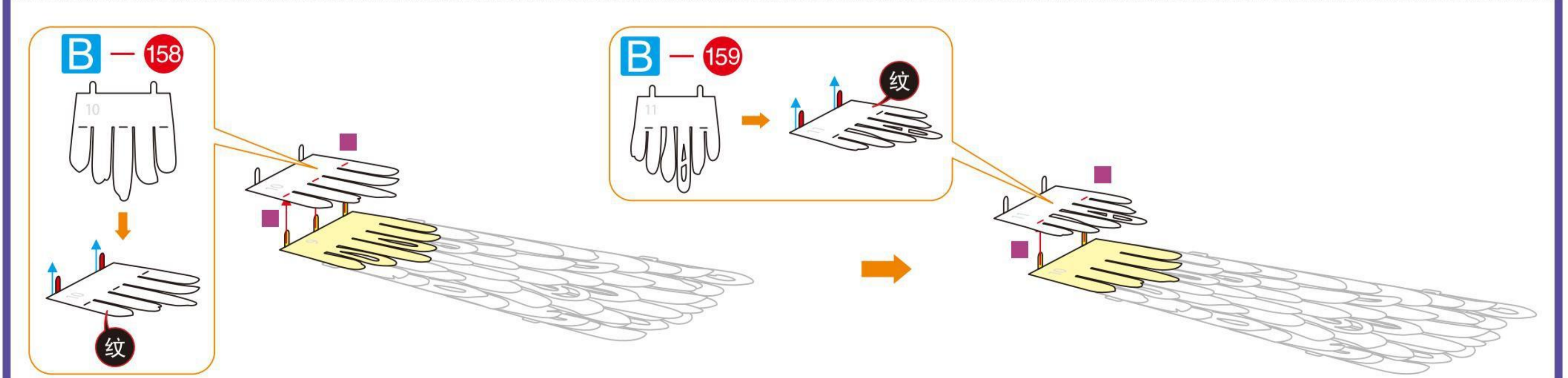
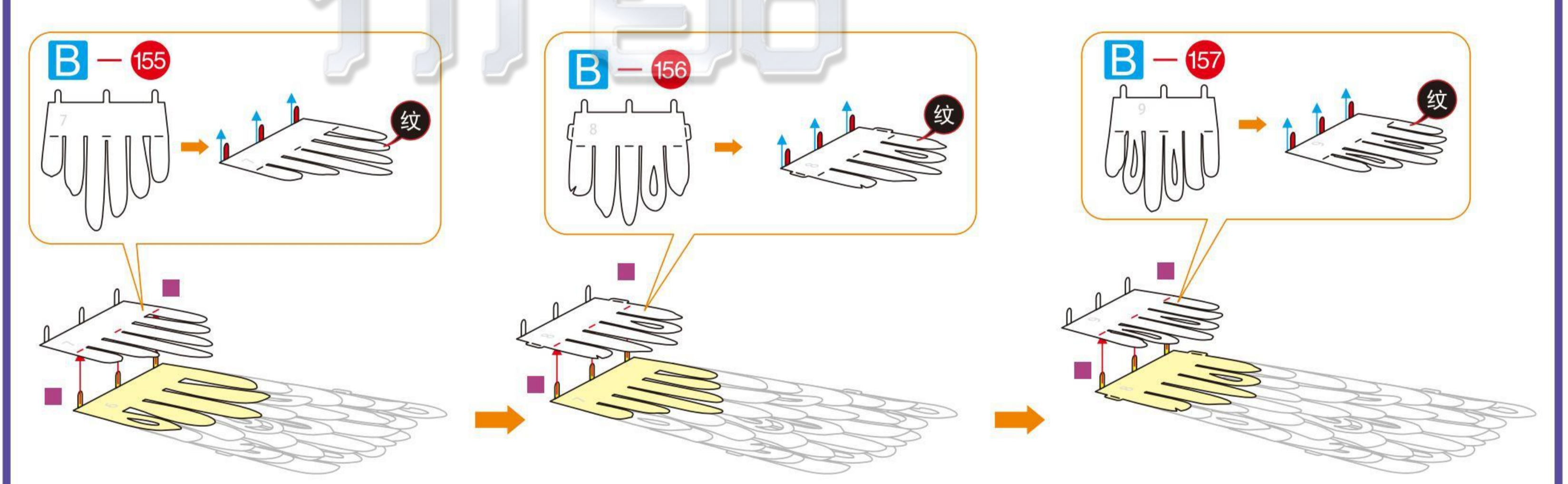
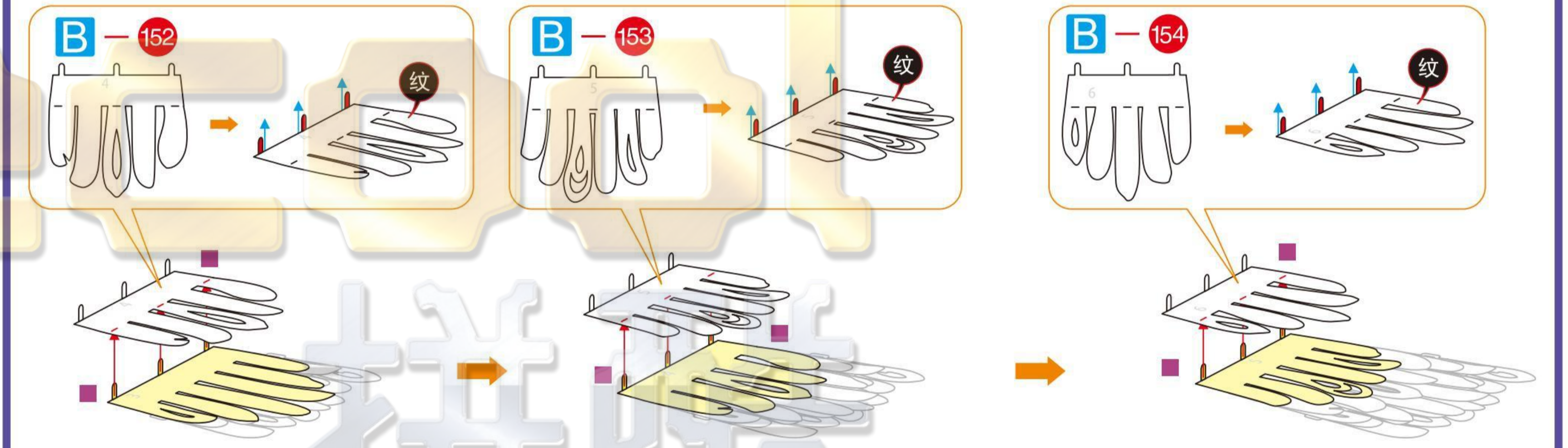
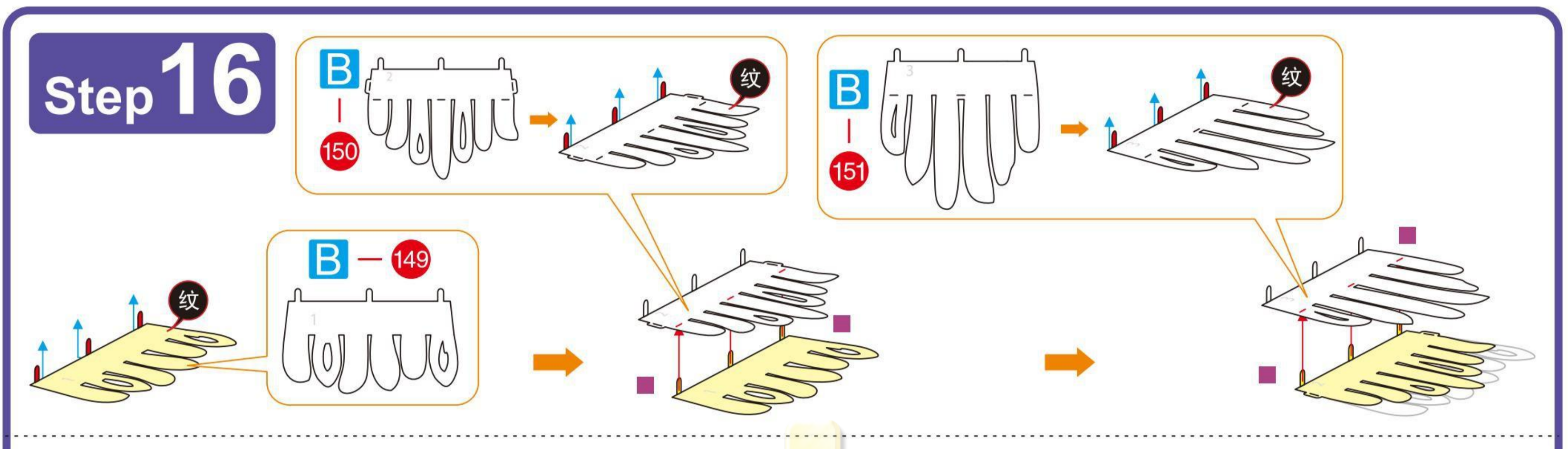
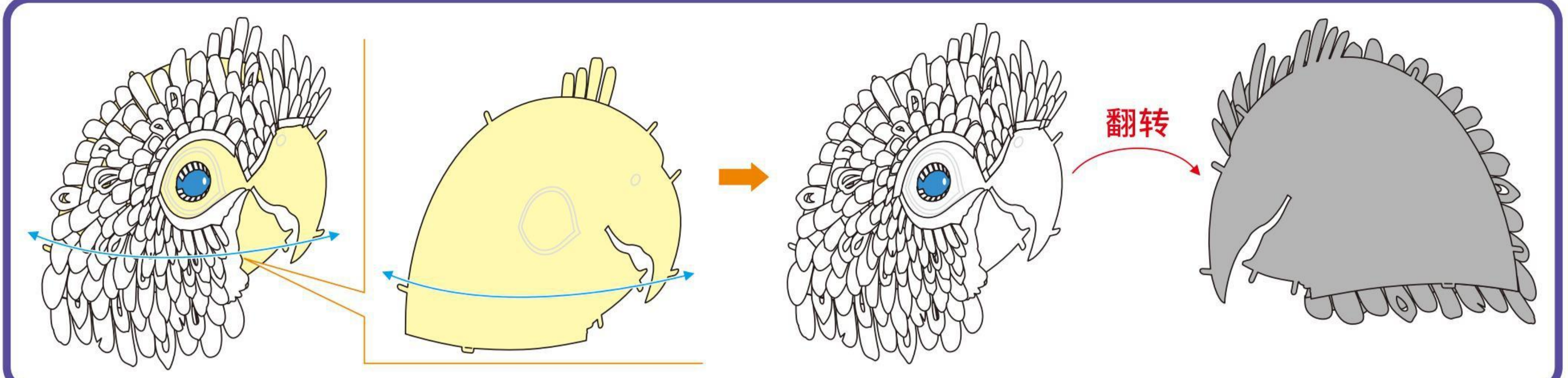
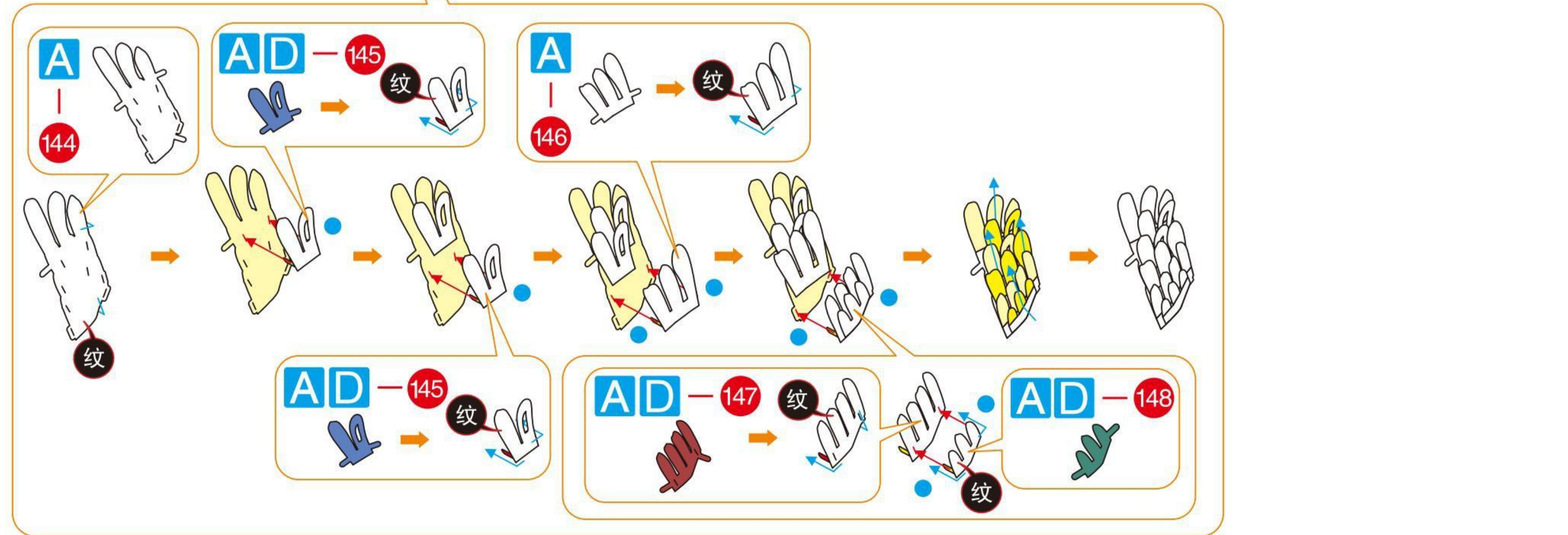
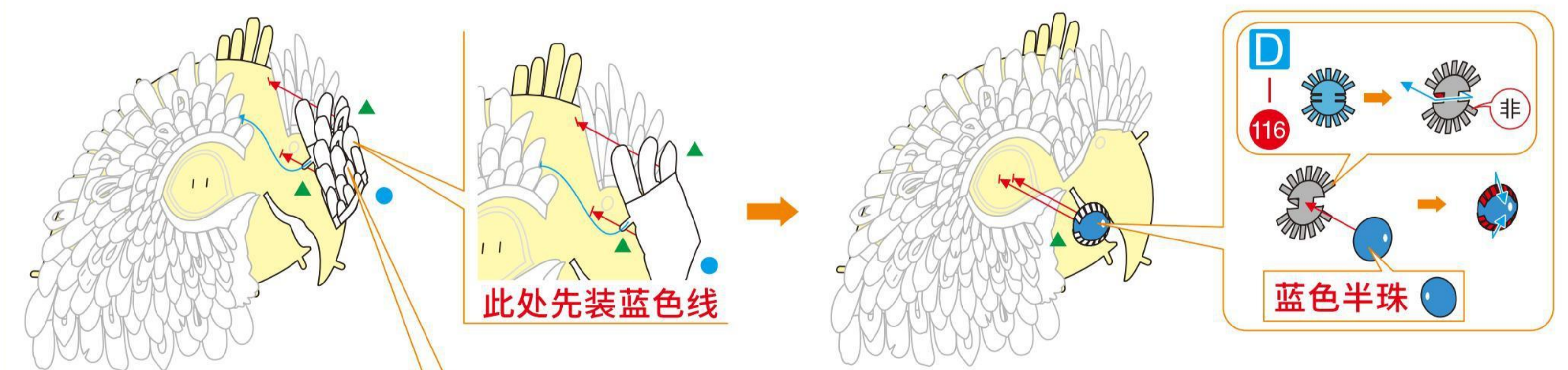
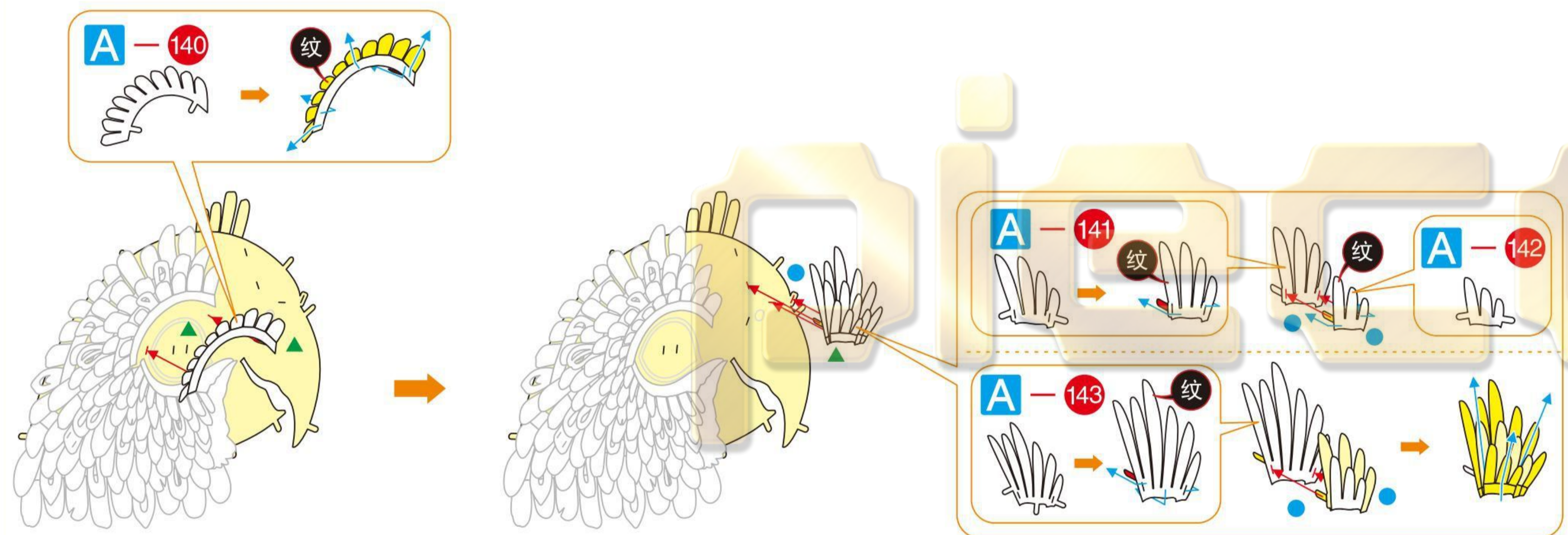
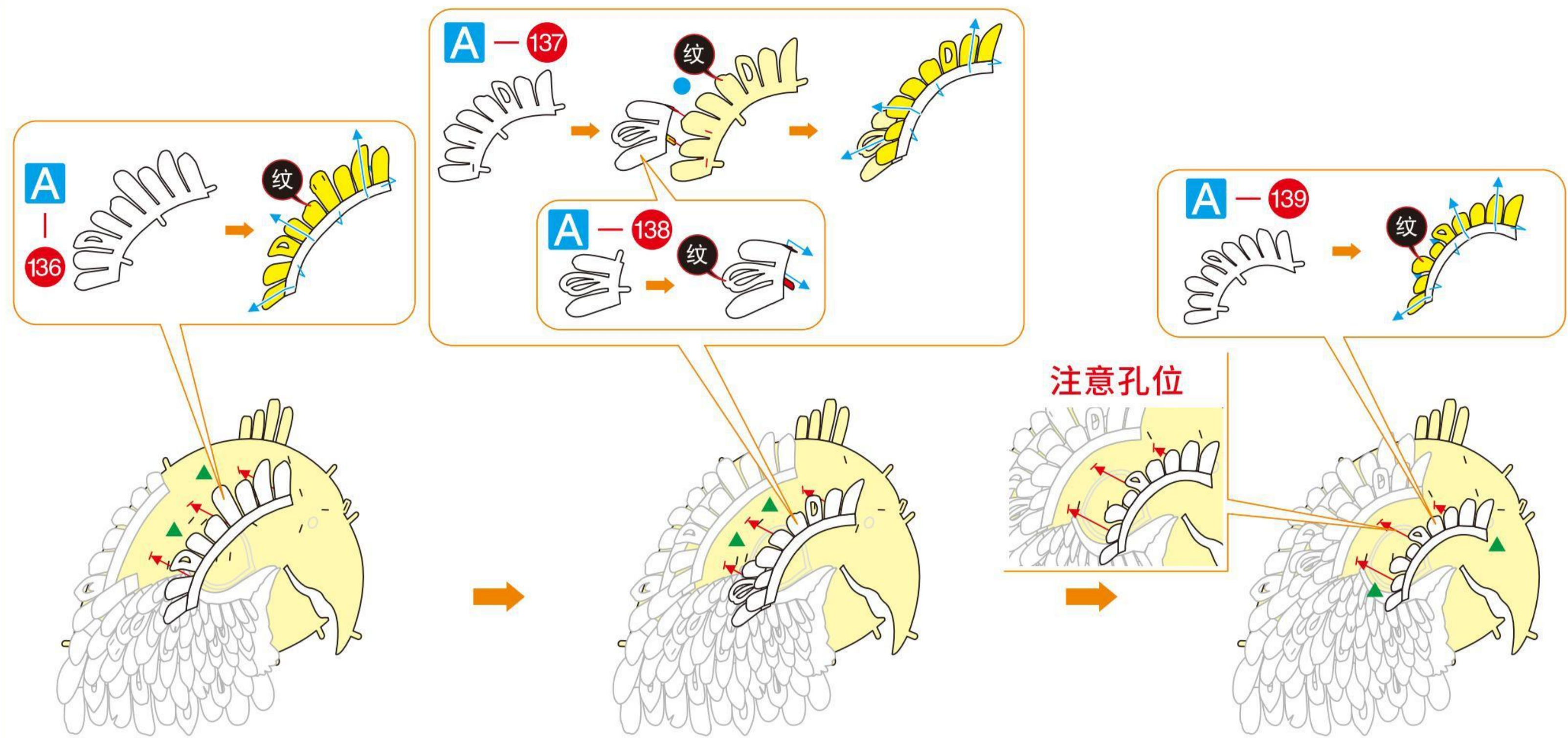

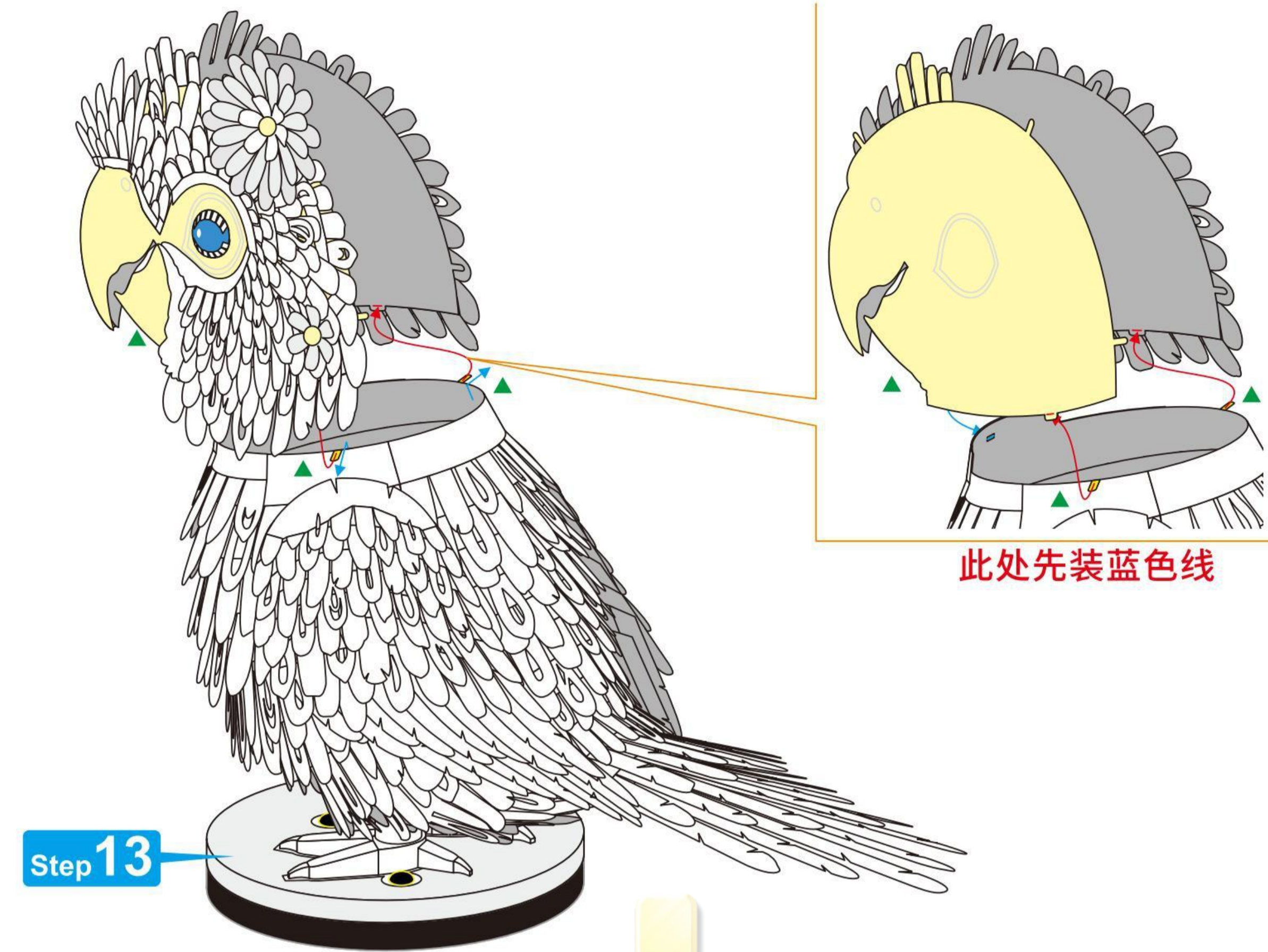
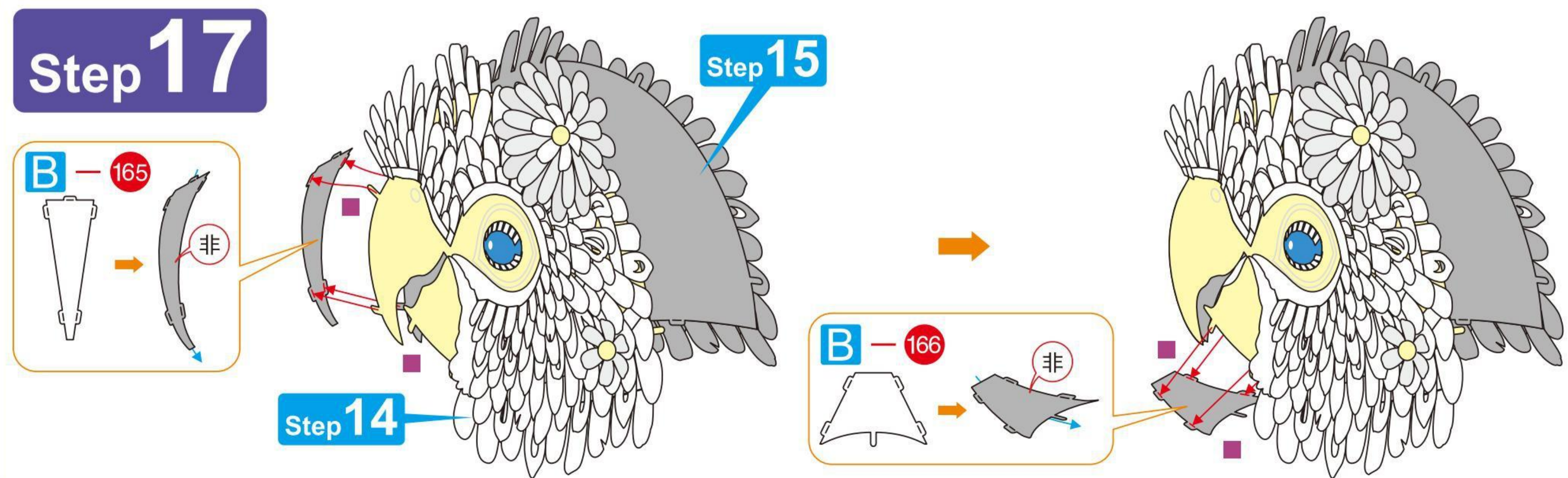
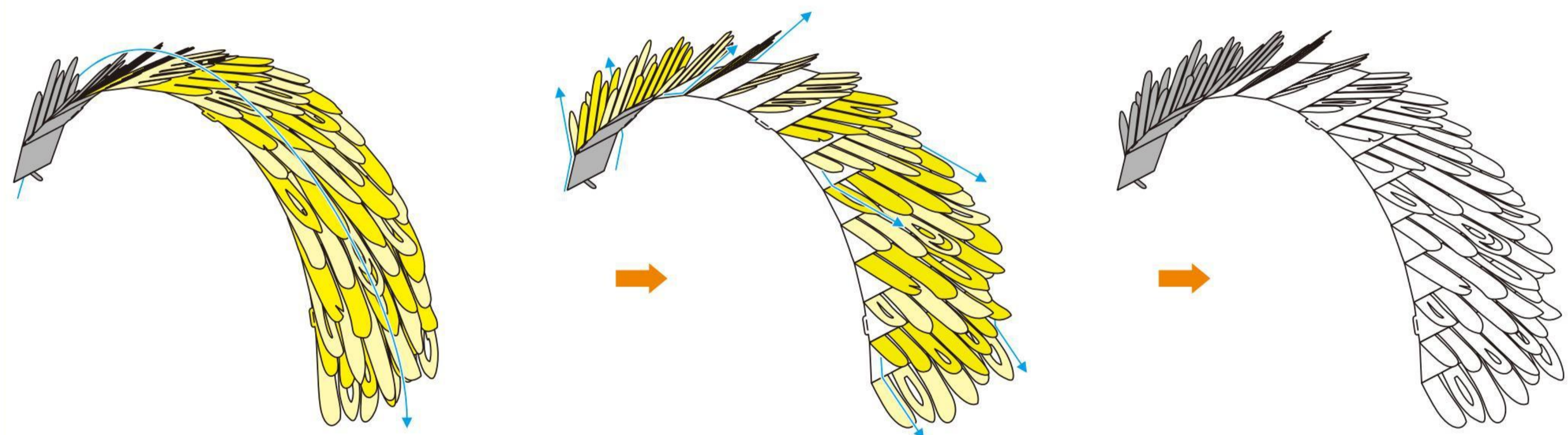
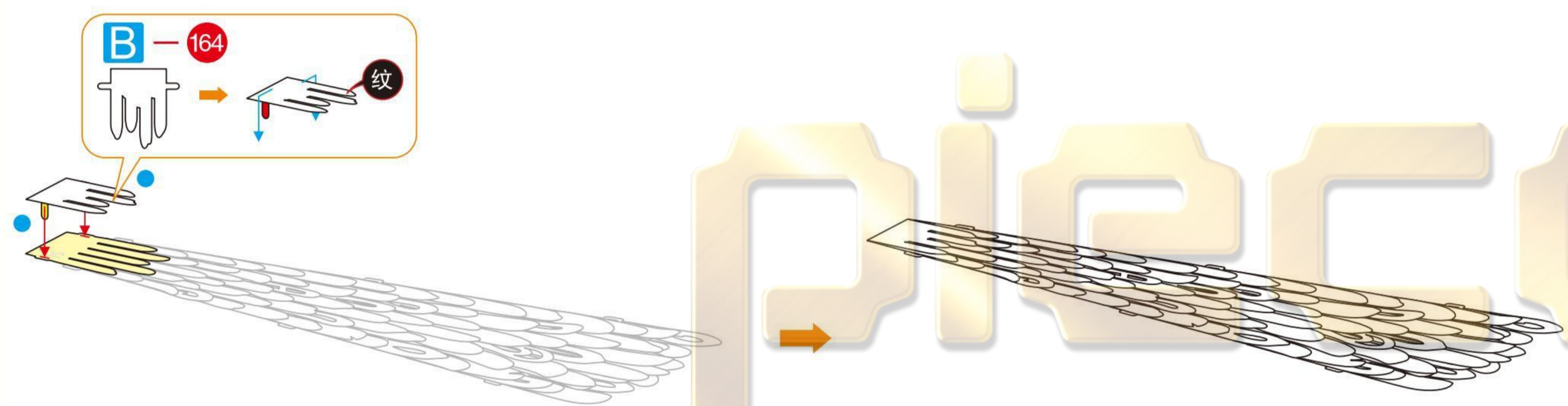
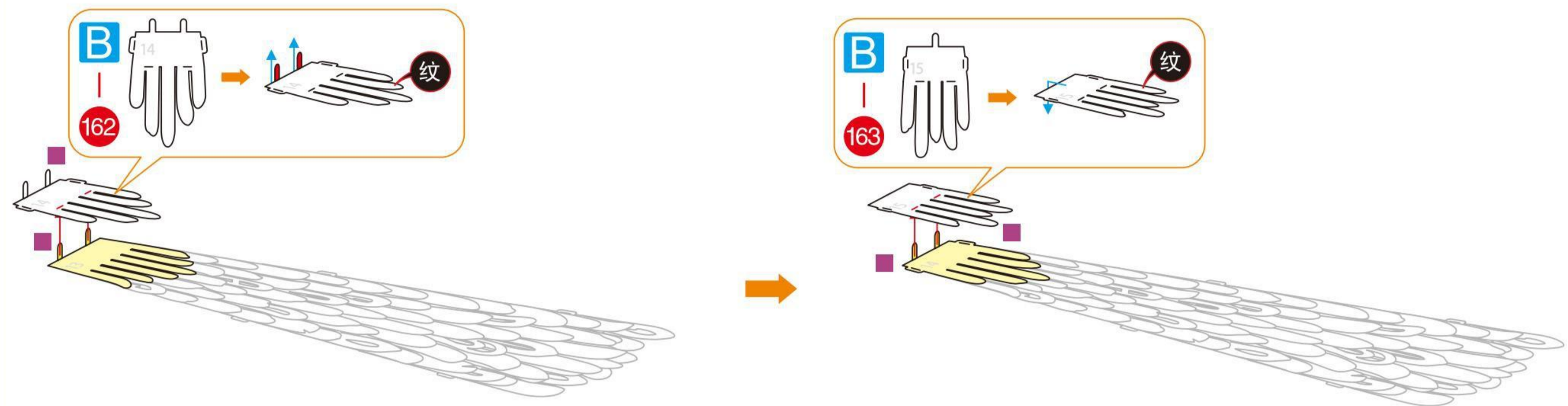
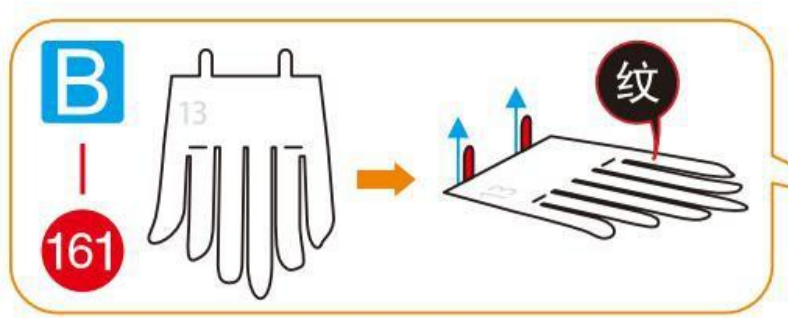
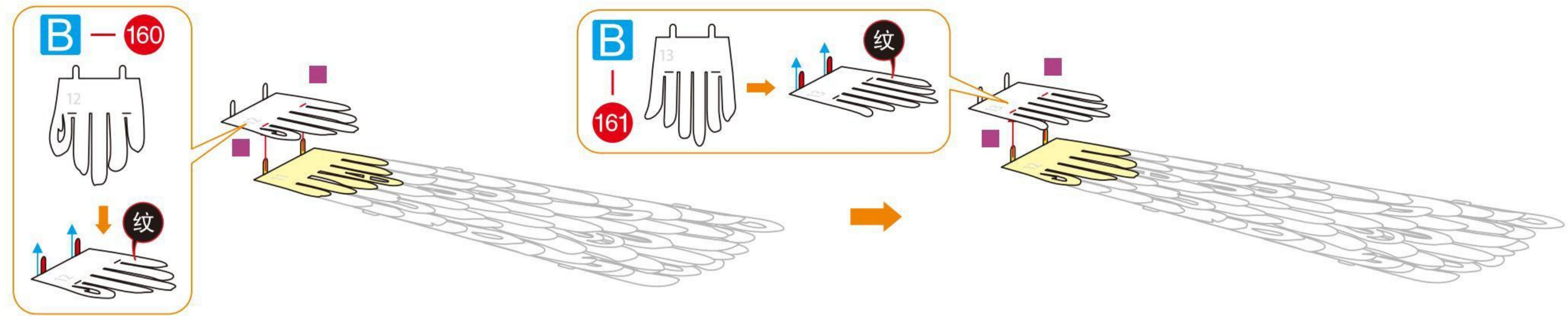

此处先装蓝色线

Step 13

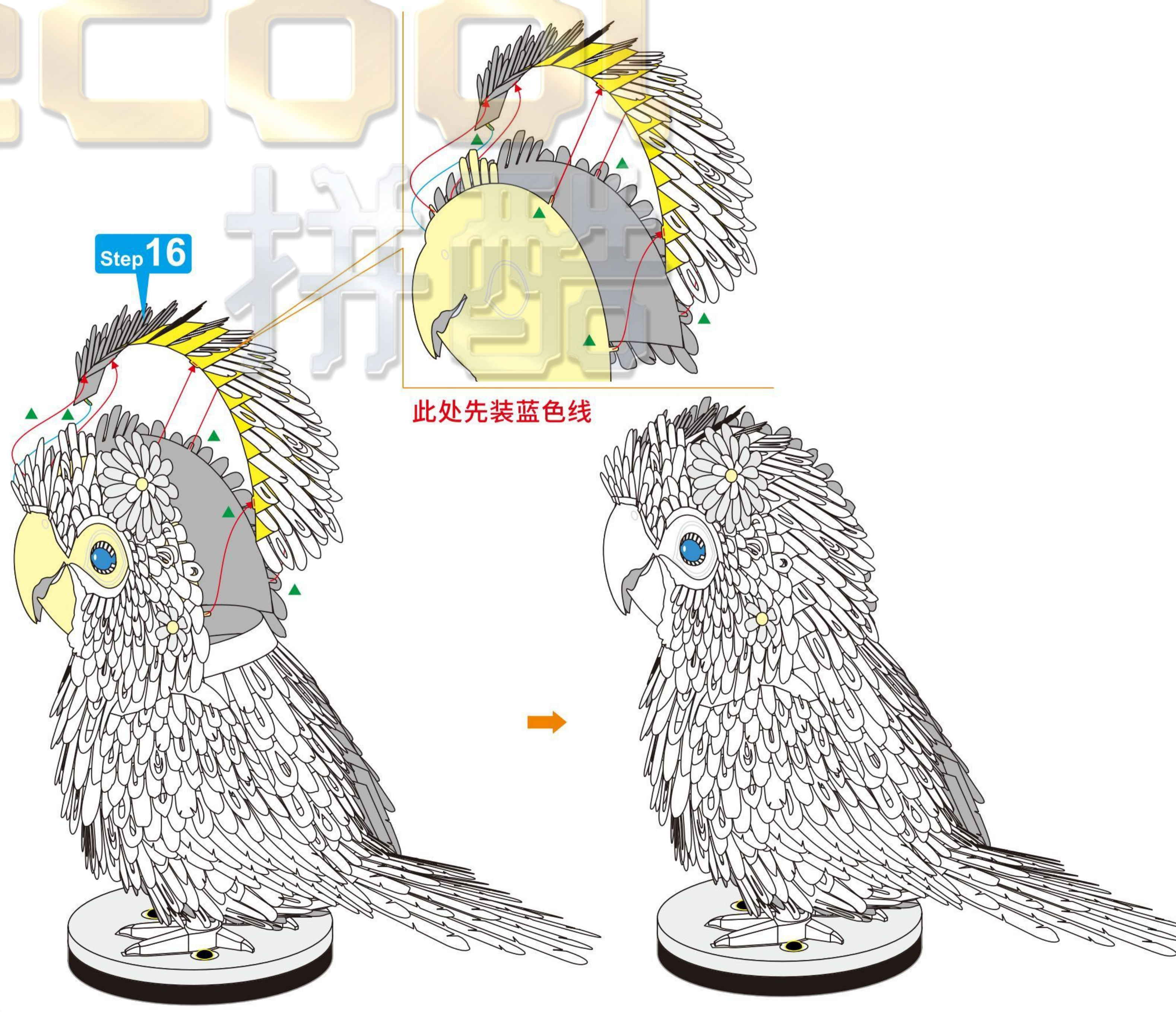

此处先装蓝色线

Step 16