

大明宫
DAMING PALACE
P155

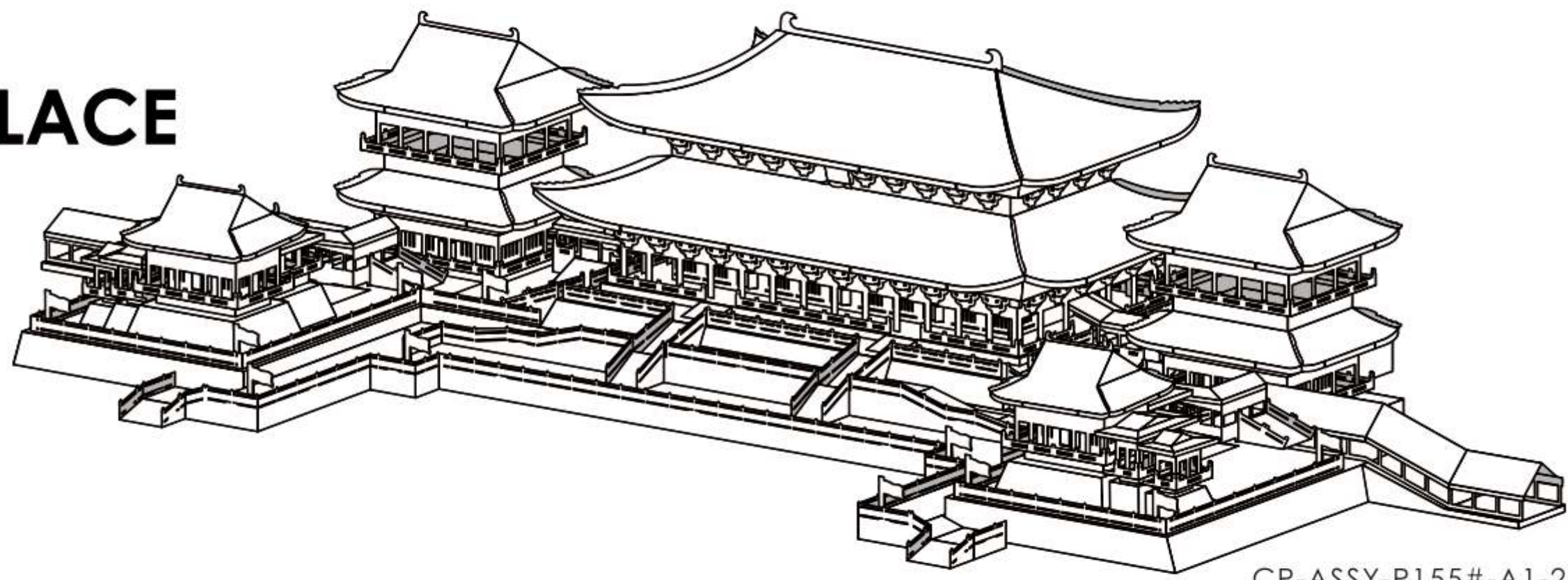

CP-ASSY-P155#-A1-20200606

拼前需知

⚠️ 请小心处理金属边料，以防划伤

• 准备工具：



建议使用拼酷正品拼装工具（水口钳、尖嘴钳），拼装时更省心、省力，拼装后作品更精细、美观！

• 拼装方法：

a. 取下零件



使用水口钳剪断金属零件上的水口，将需要的金属零件从金属片板件取下。

b. 识别零件

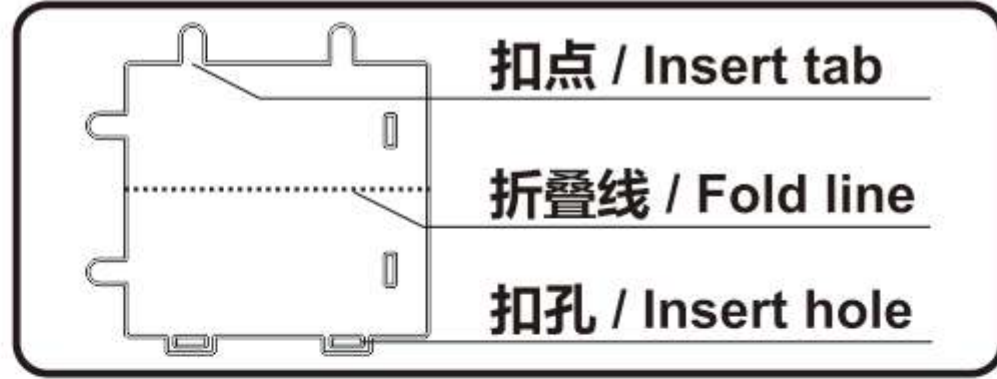

识别金属零件上的扣点、折叠线、扣孔的样子。

c. 折叠零件

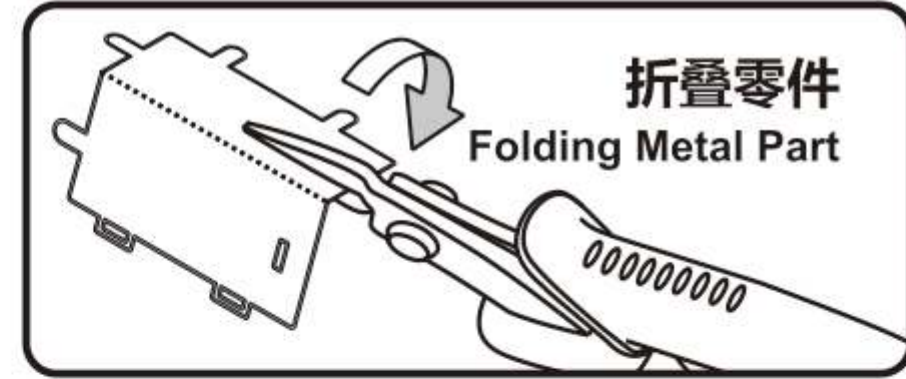

使用尖嘴钳，参照拼装说明书将金属零件折成形状。

d. 固定零件



● 插入扣孔，平折 90°



▲ 插入扣孔，旋转 90°

• 注意事项：



剪金属零件时请剪零件“水口位”，请勿将“扣点”当成“水口位”剪下，每次剪零件时请仅剪当前步骤的零件，切勿一次性将所有零件全部剪下，避免丢失；
当遇到折叠线的零件，请注意金属片的正反面及拼折方向，请按照说明书说明的方向，轻剪慢折，最好一次折叠完成，请勿反复折叠，避免零件损坏。

拼装步骤

Step 01

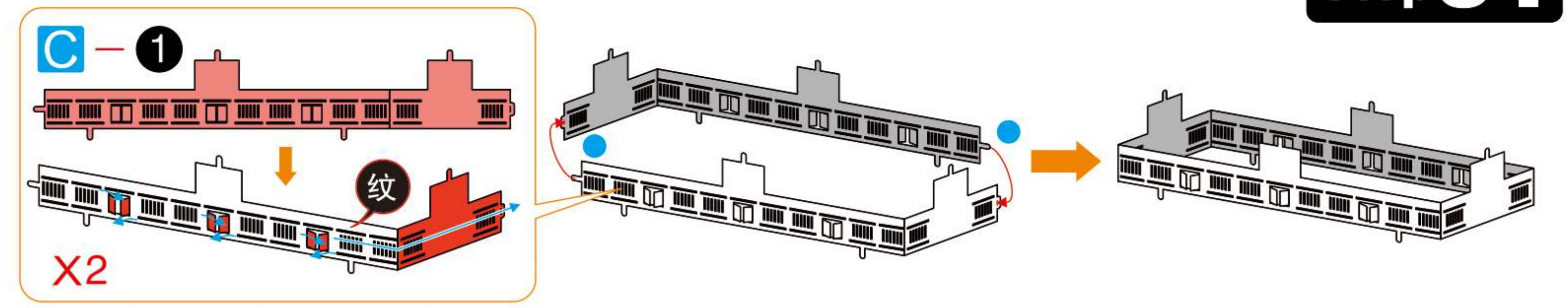

Step 02

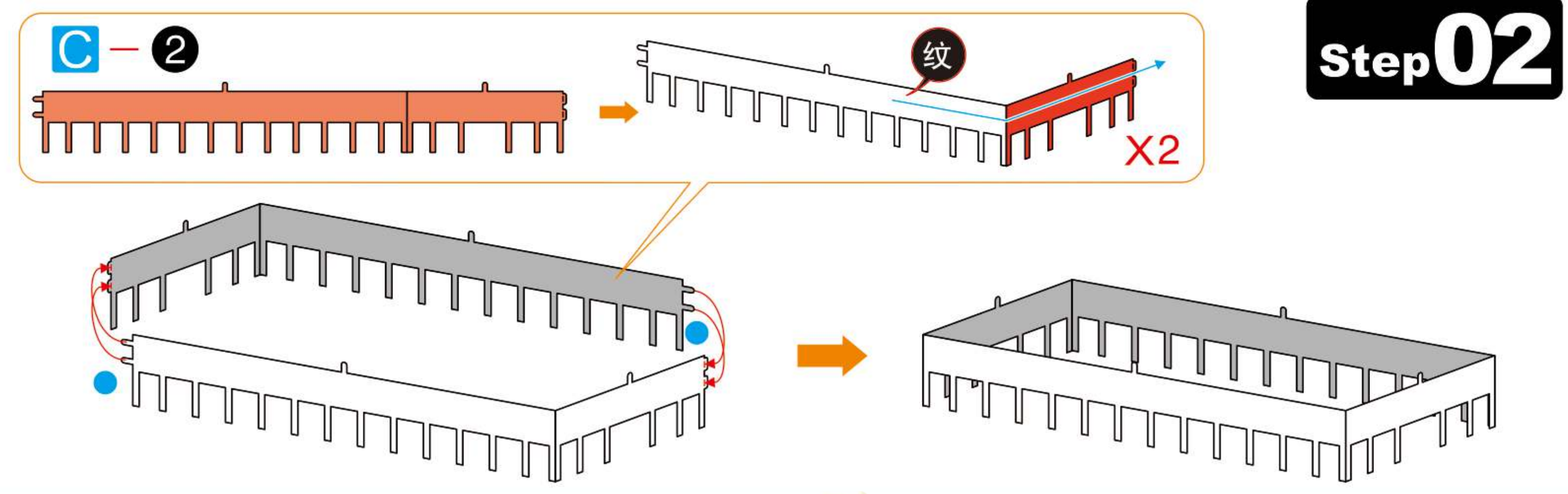

Step 03

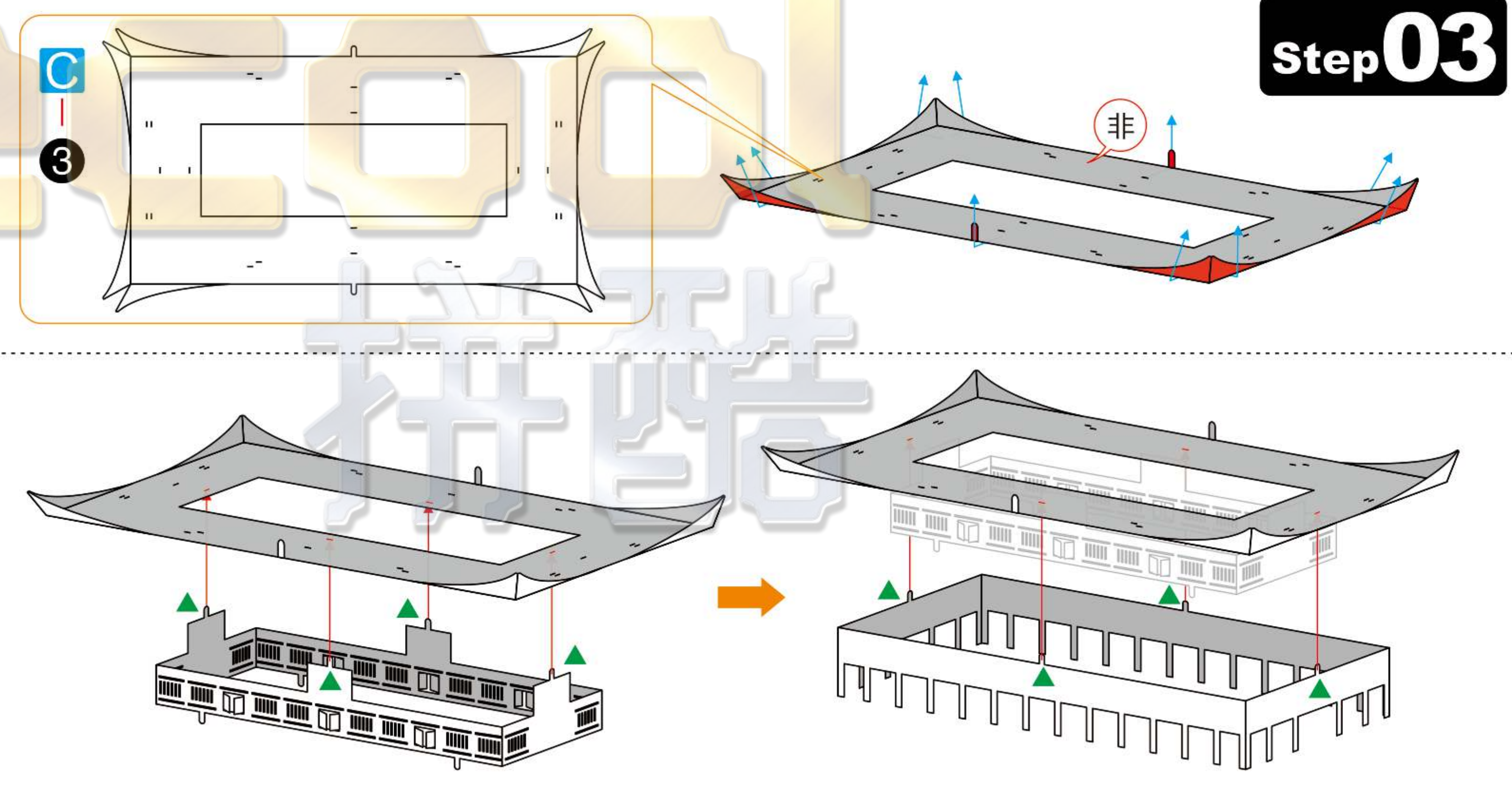

Step 04

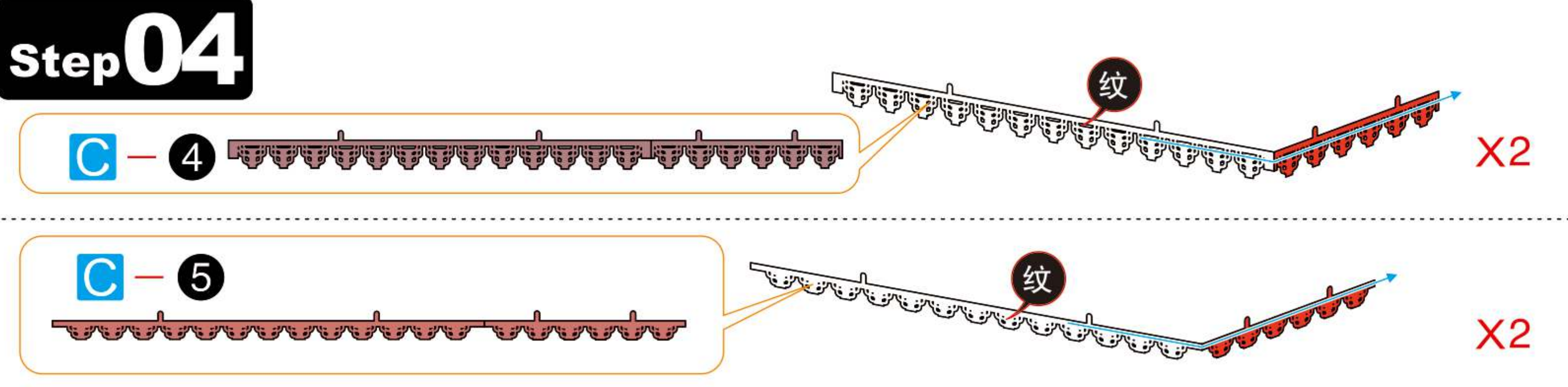

1 2
3 4

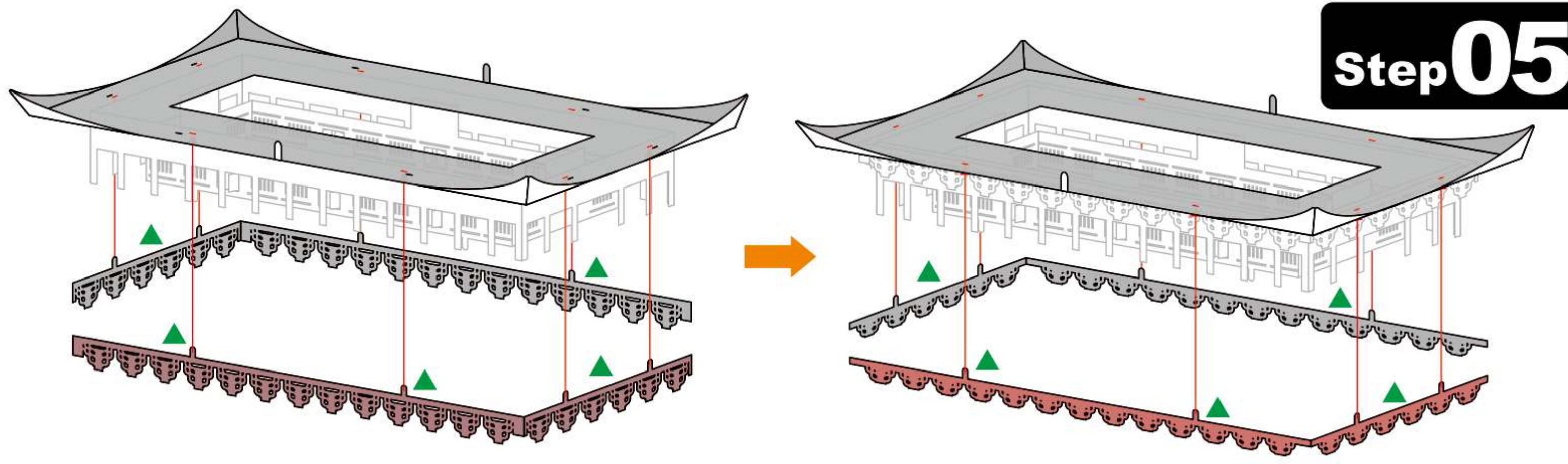

Step 05

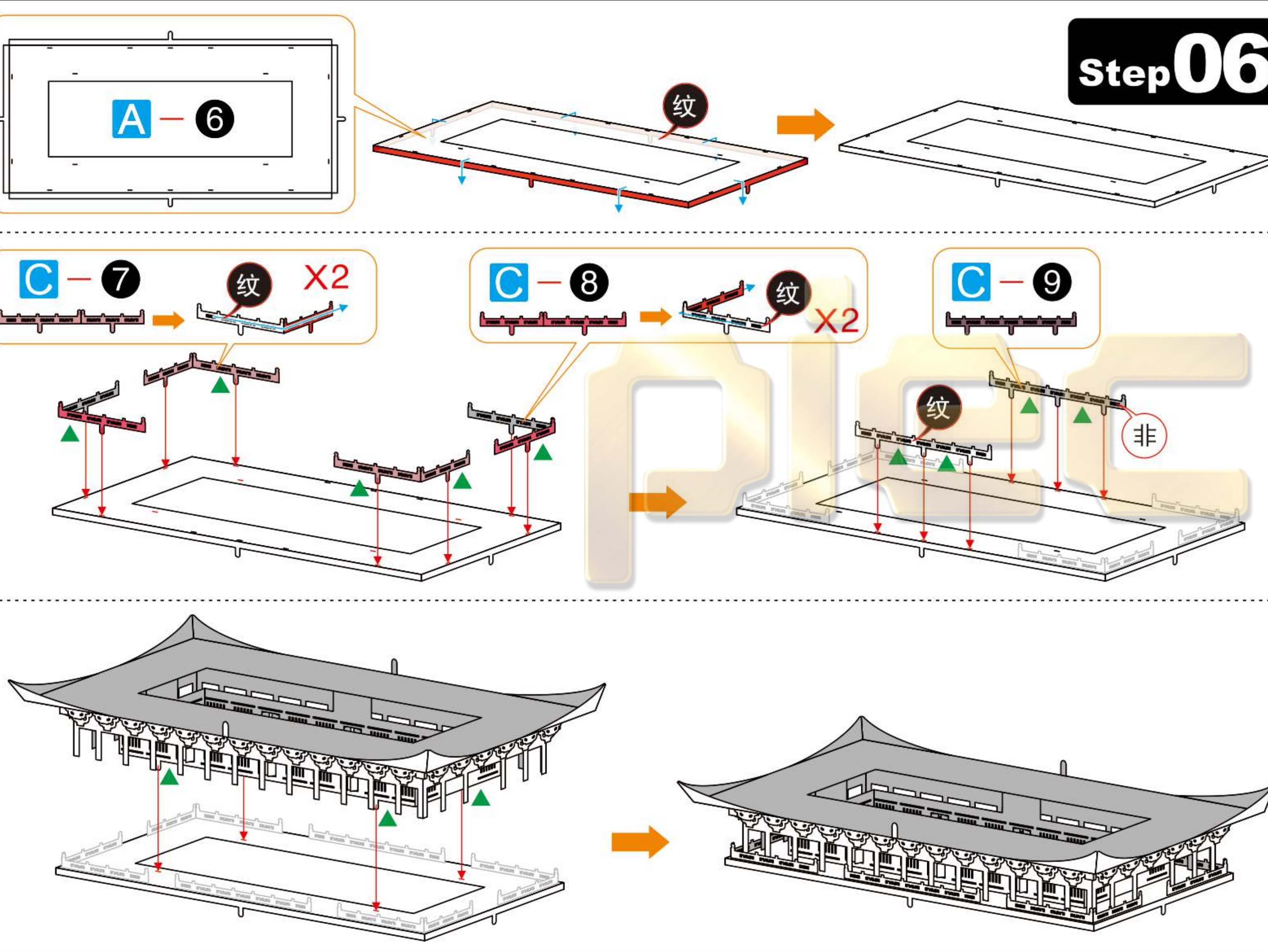

Step 06

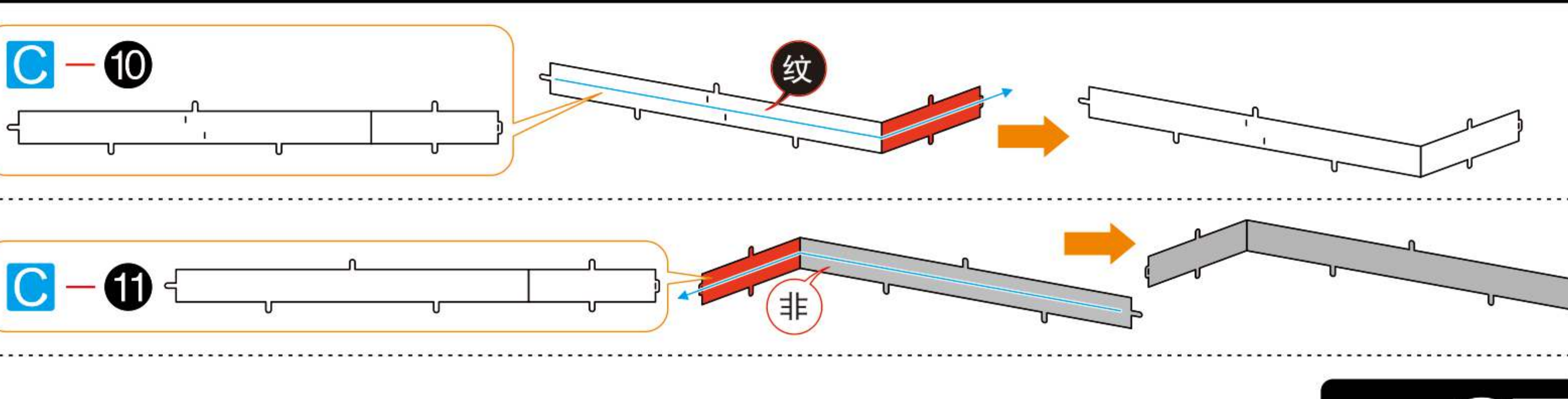

Step 07

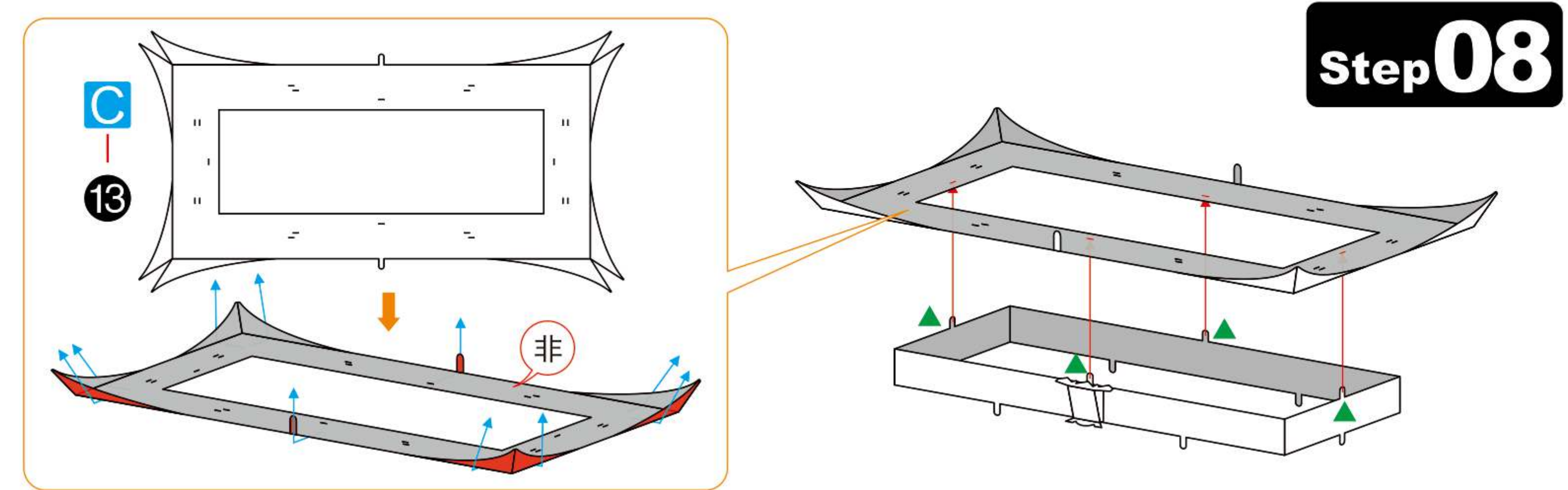

Step 08

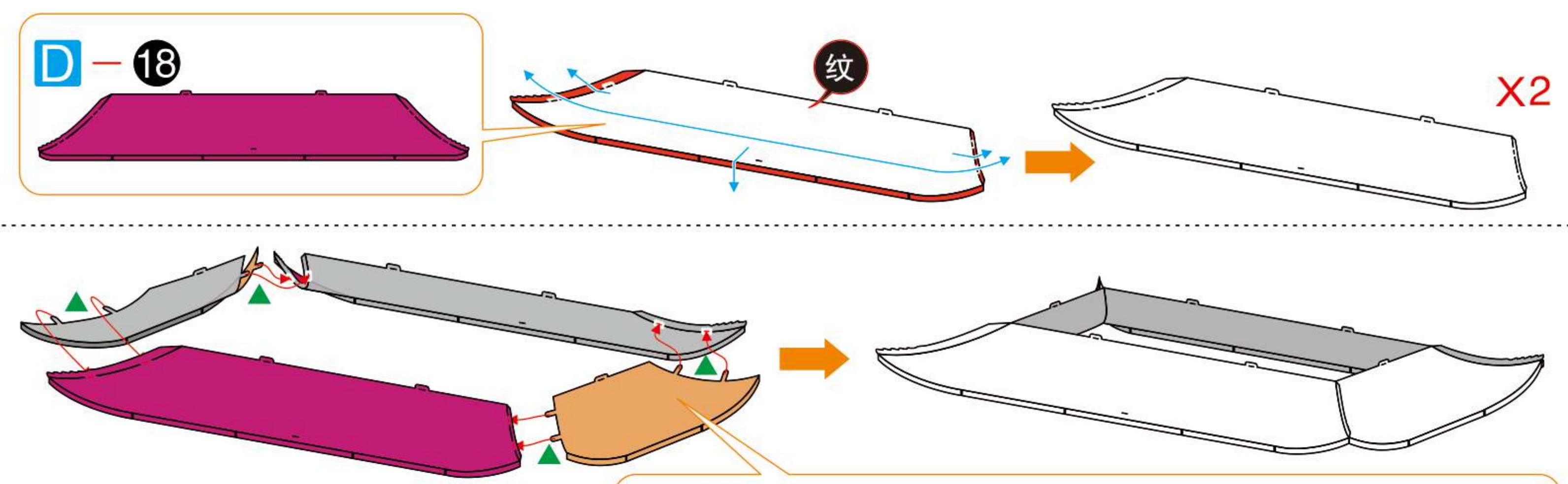
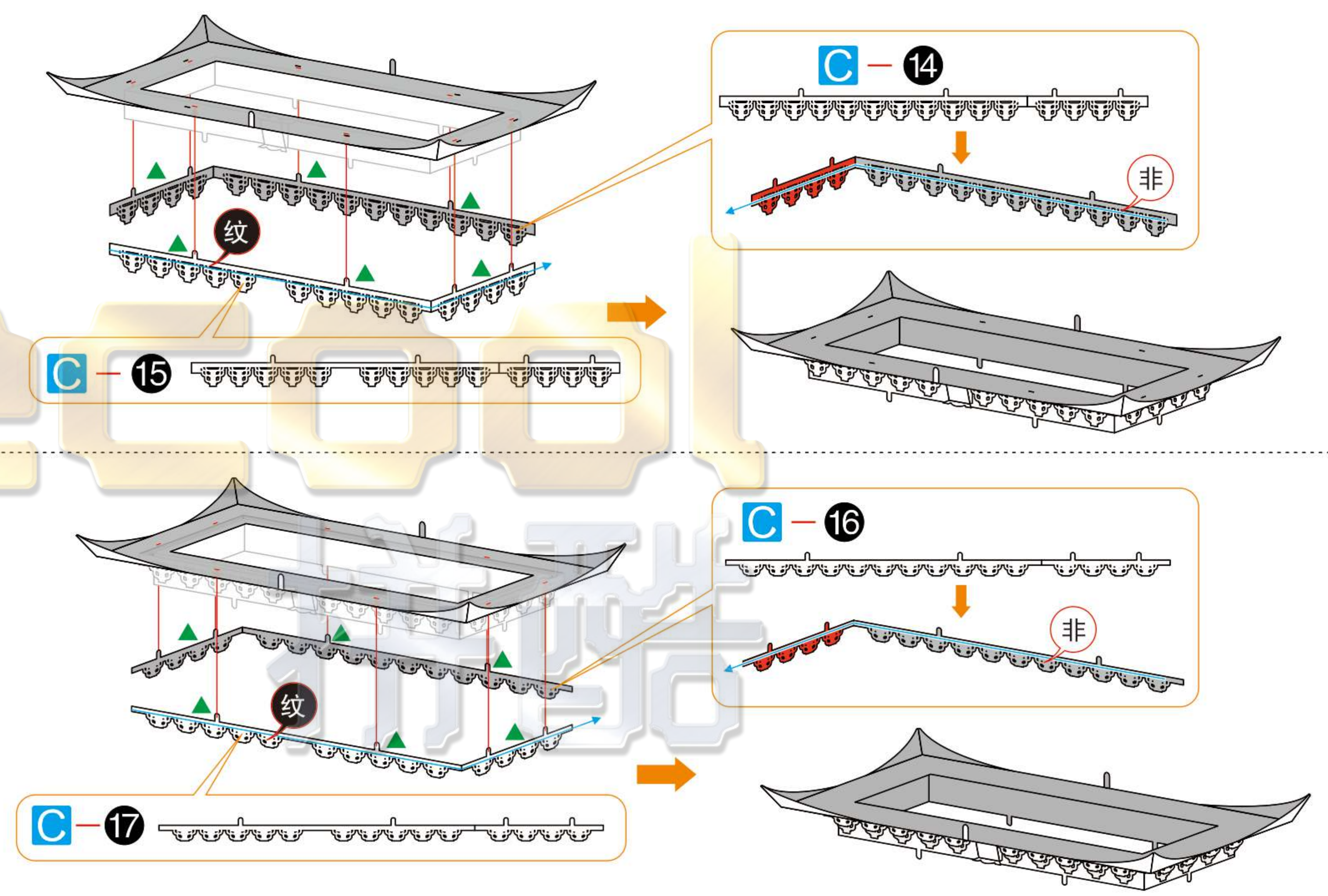

Step 09

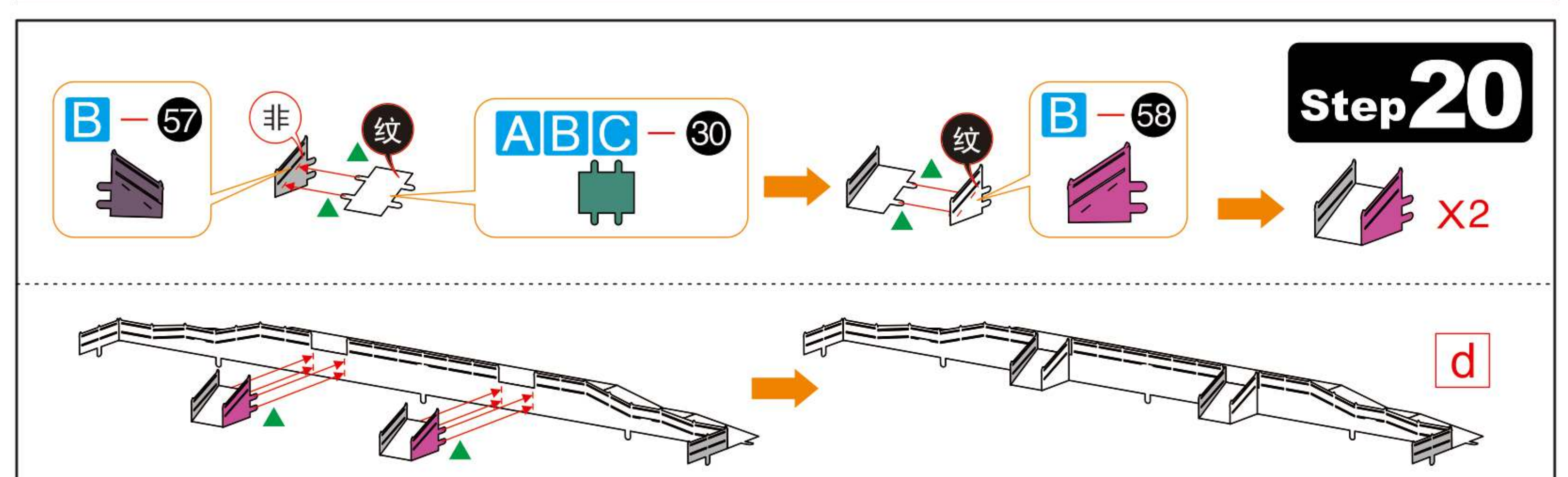
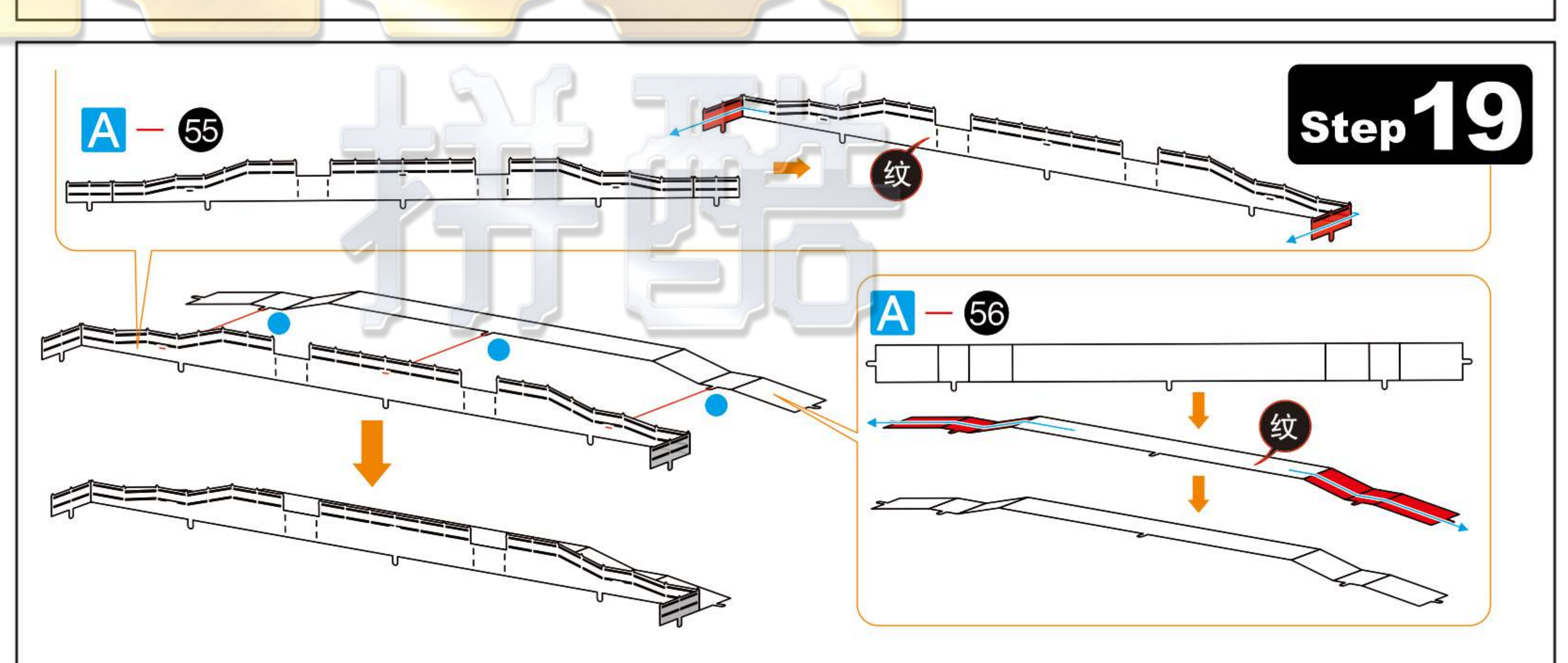
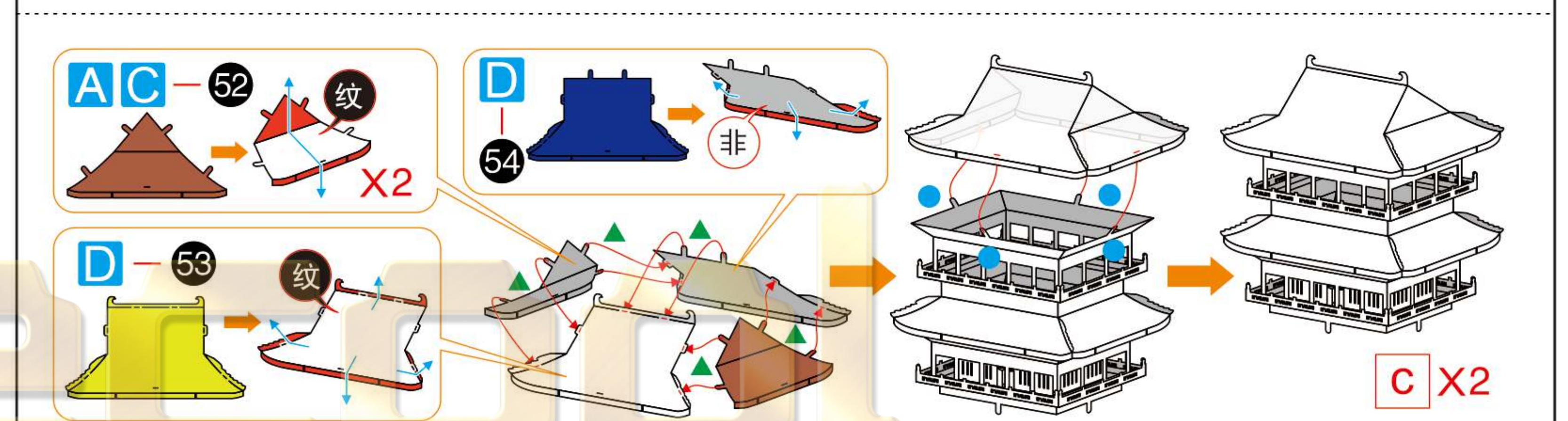
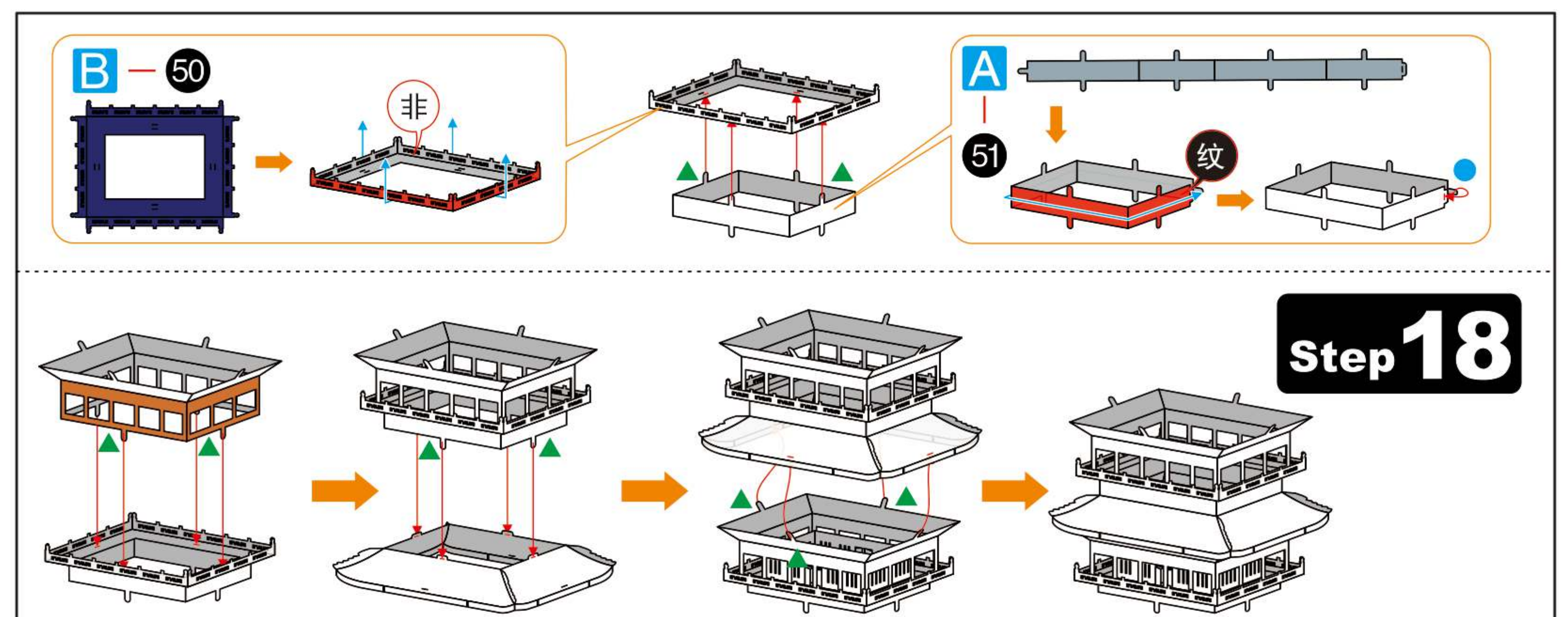
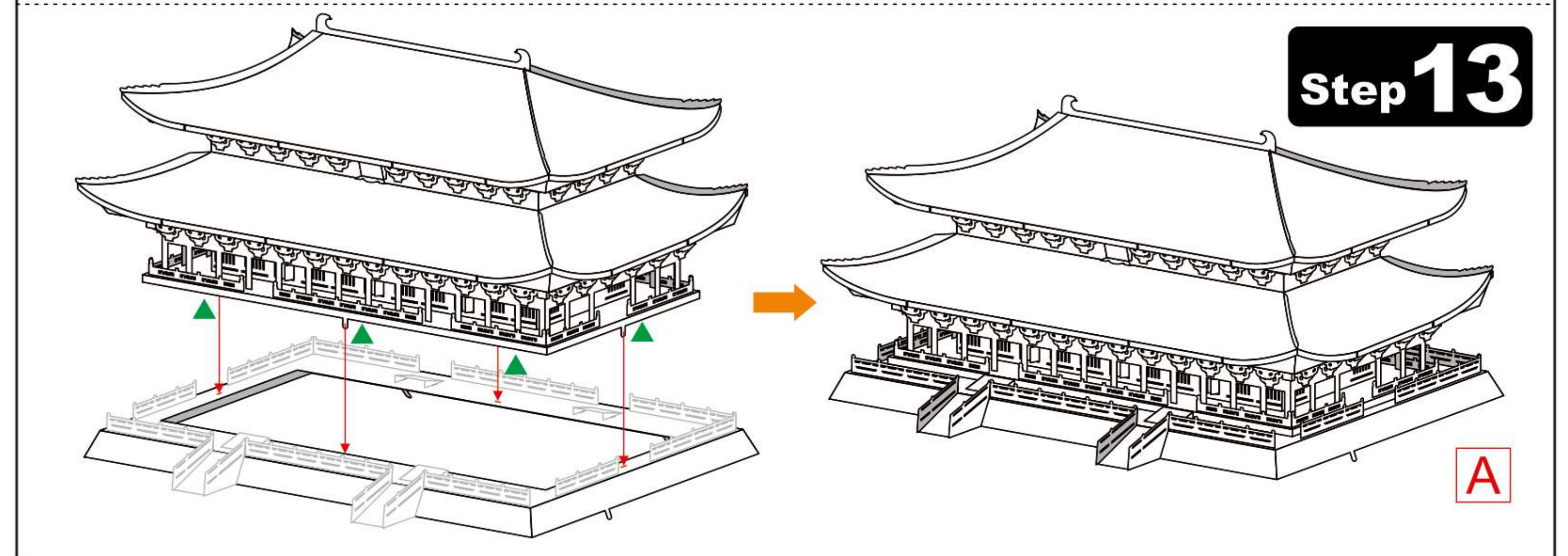
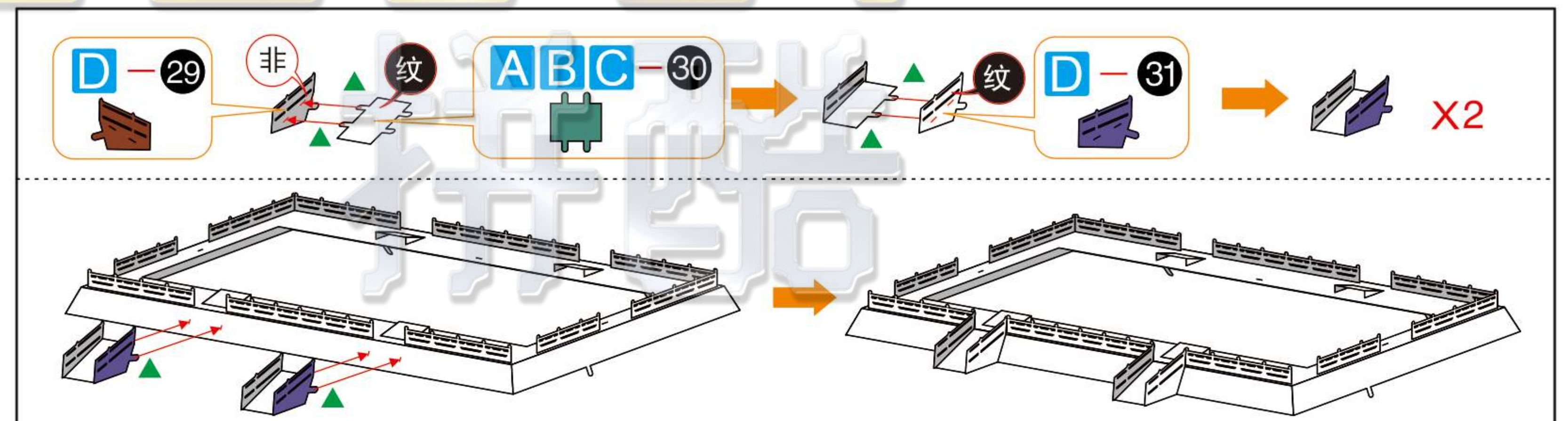
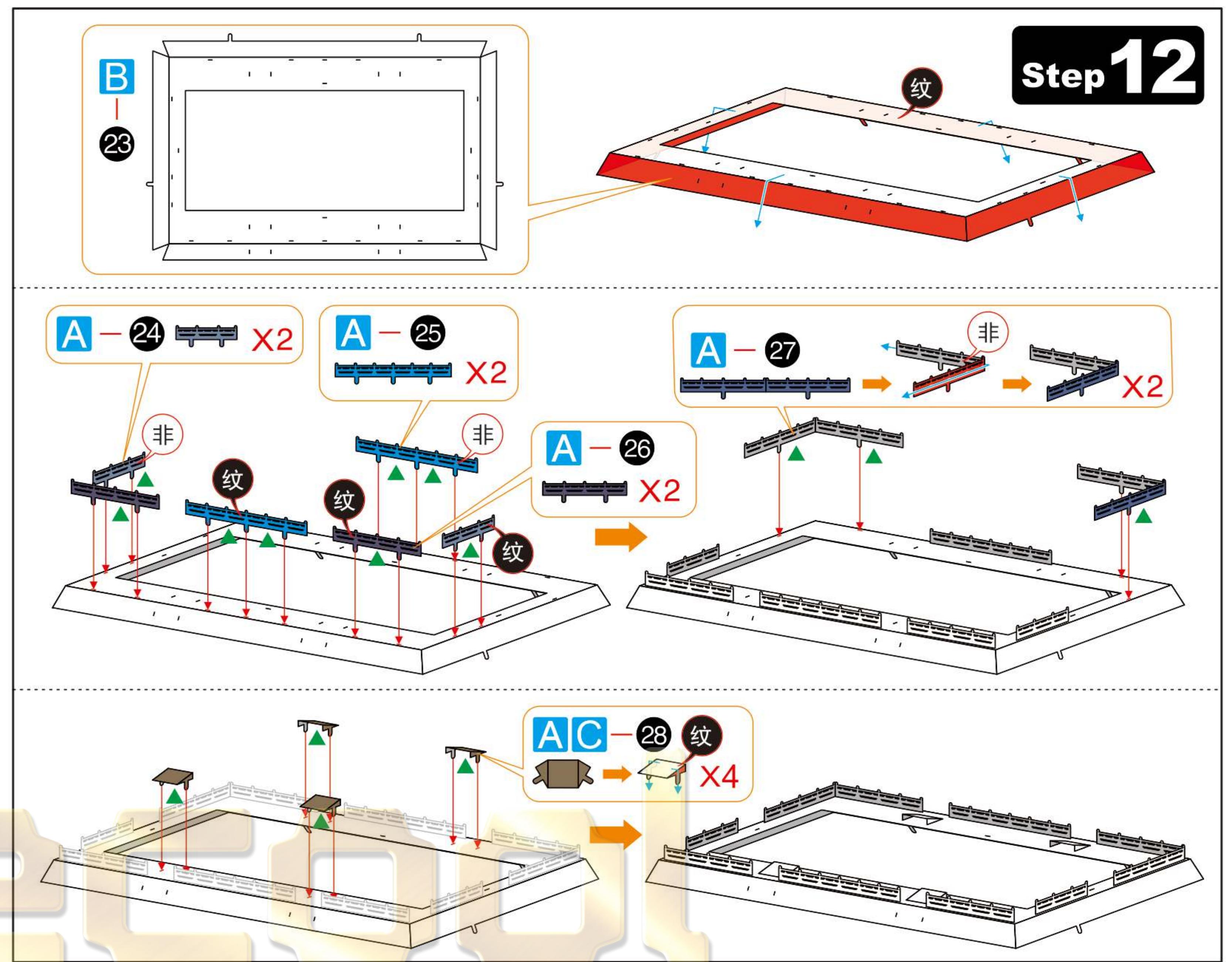
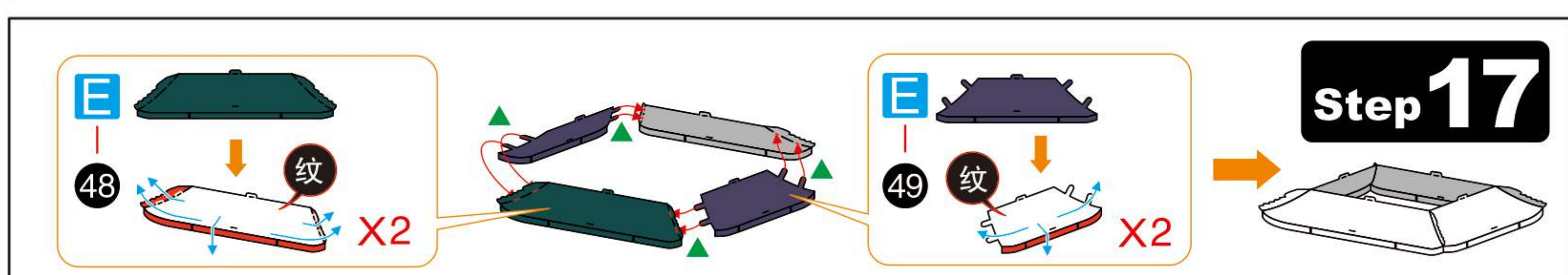
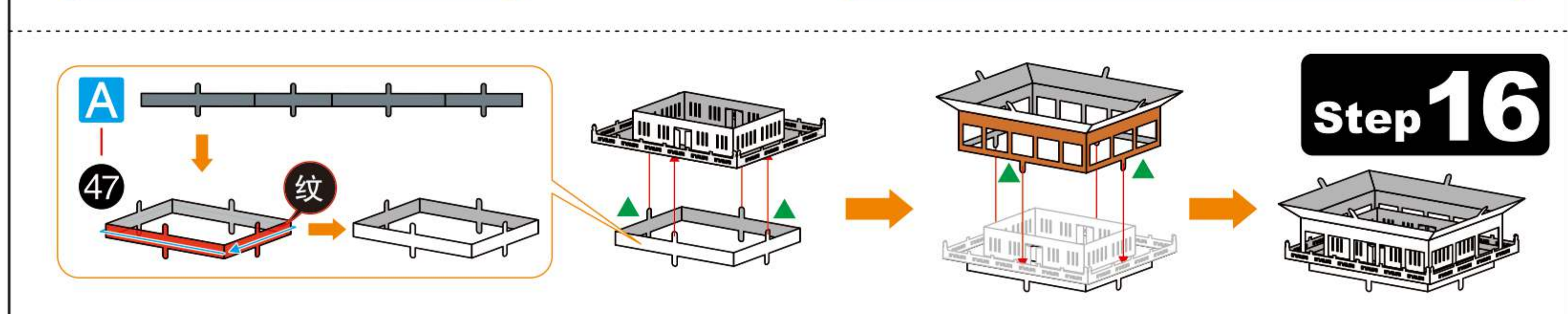
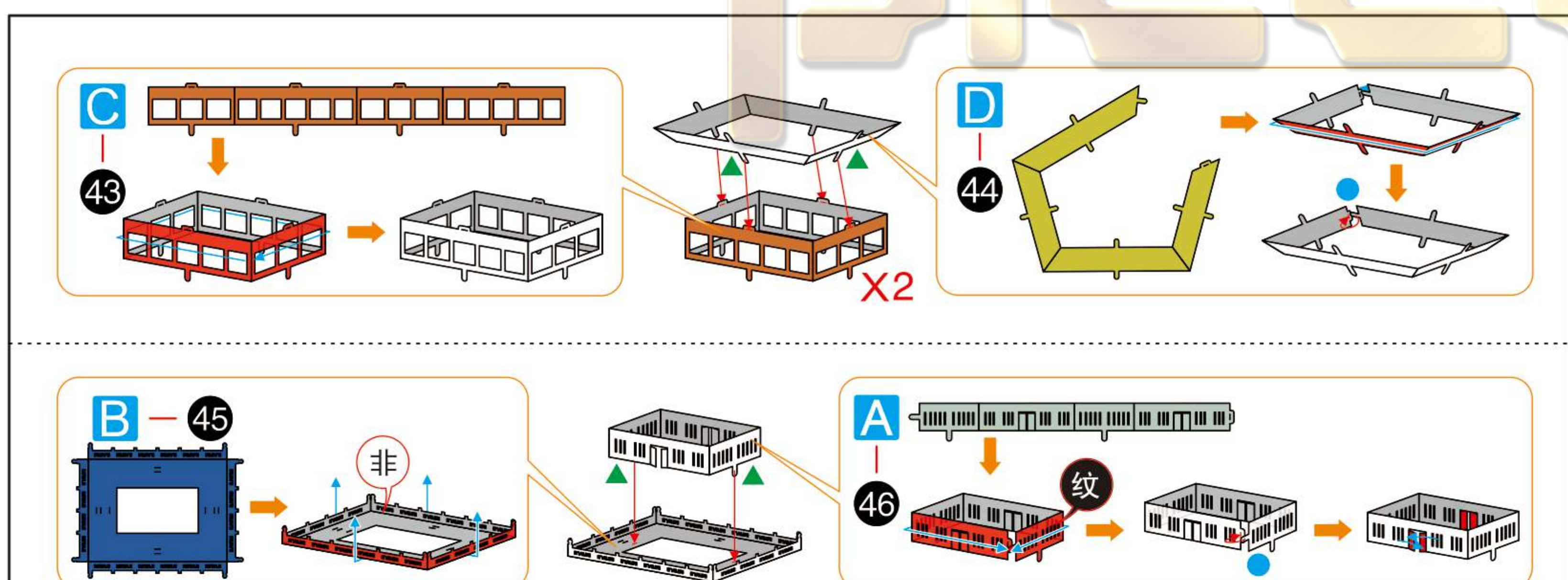
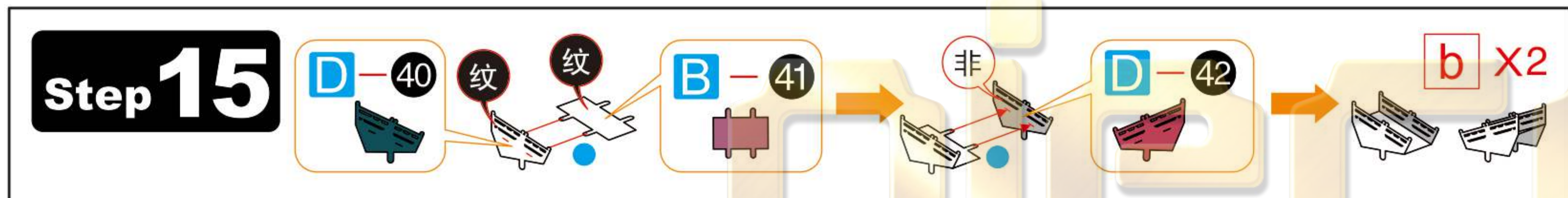
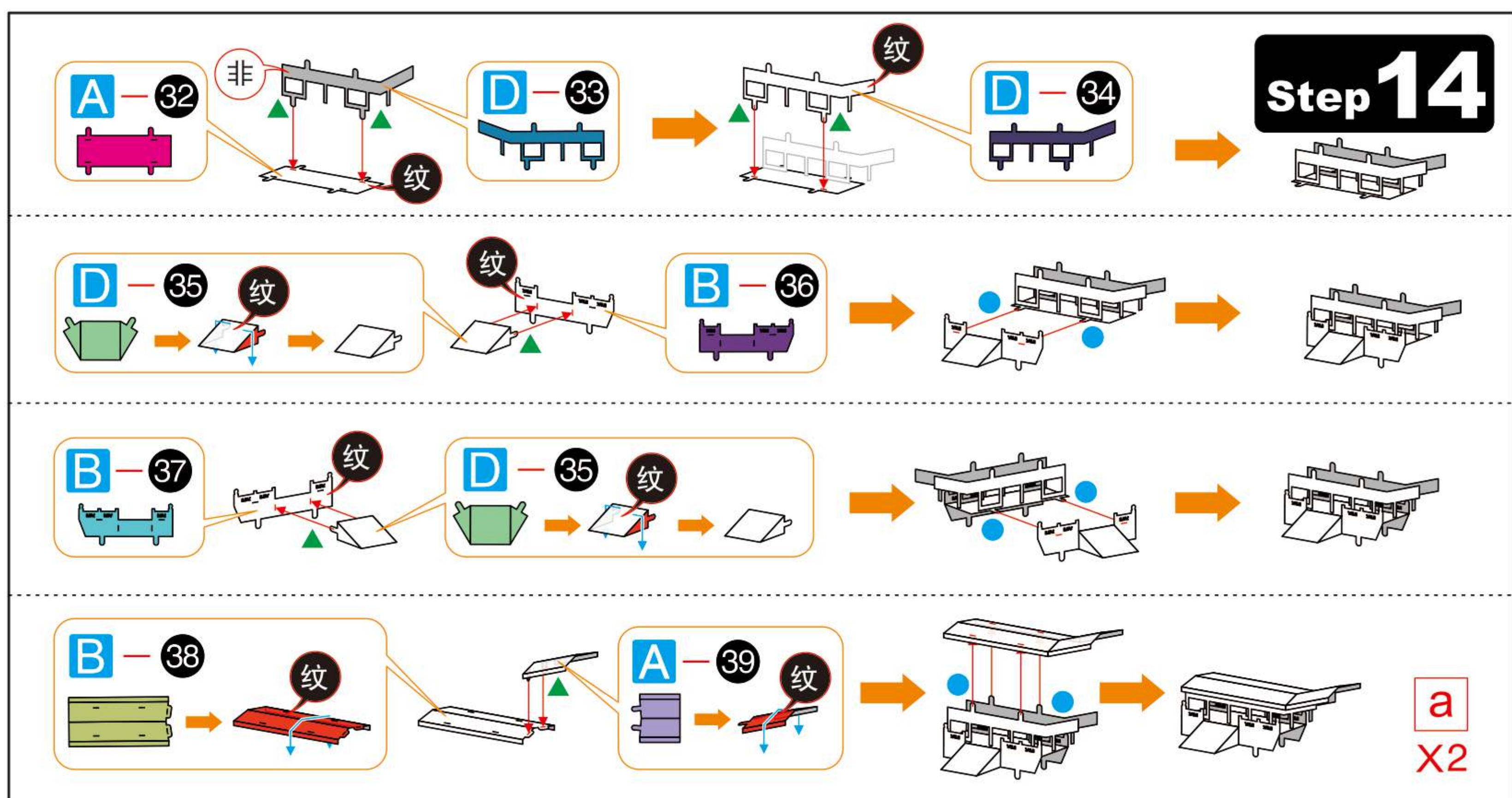
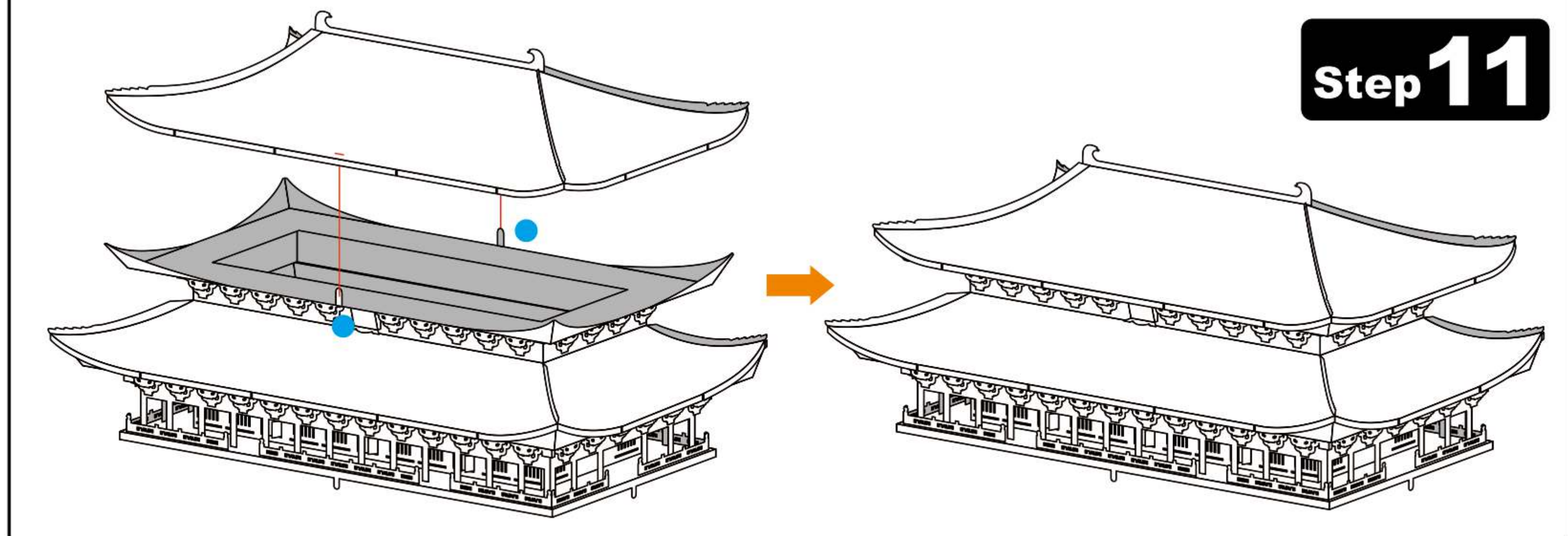
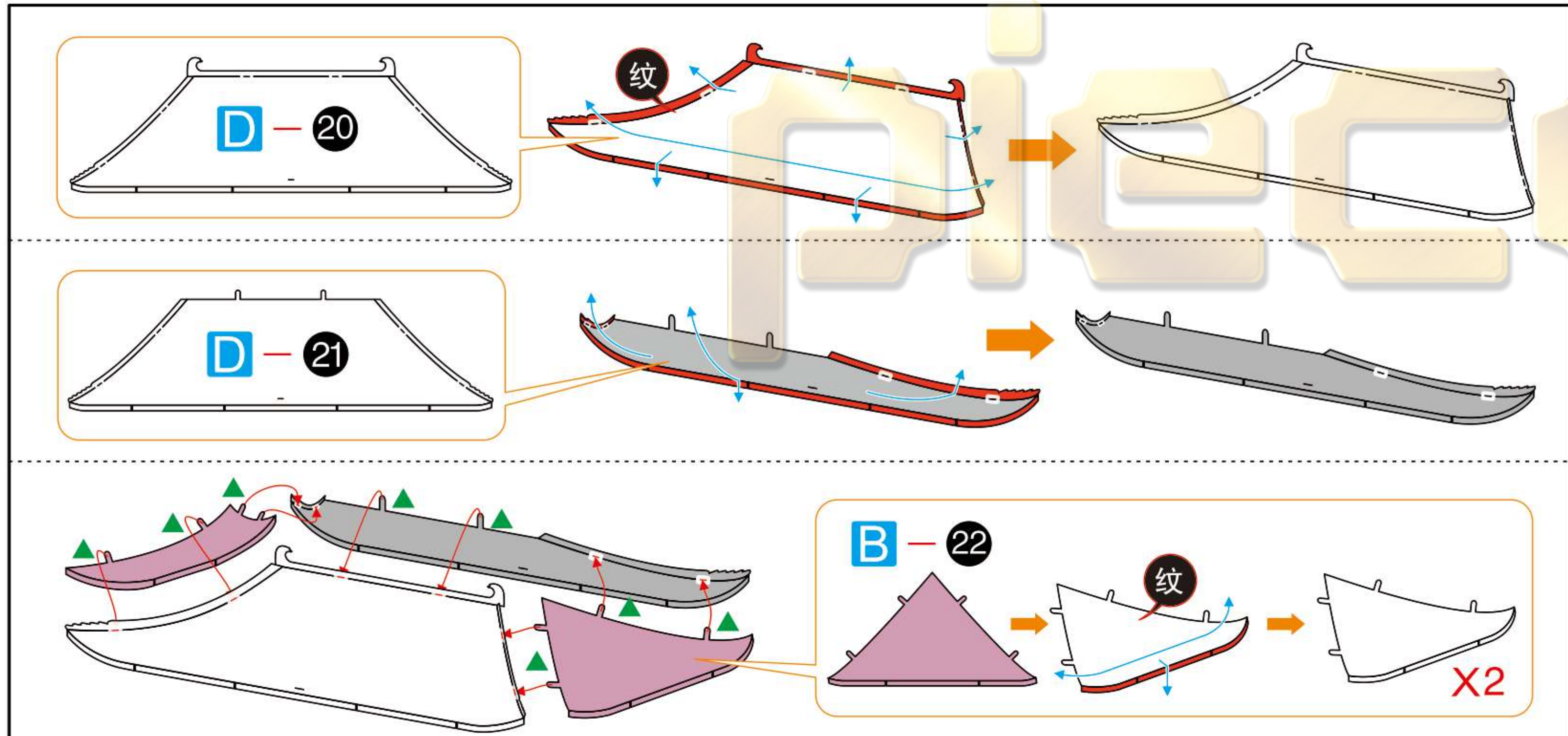
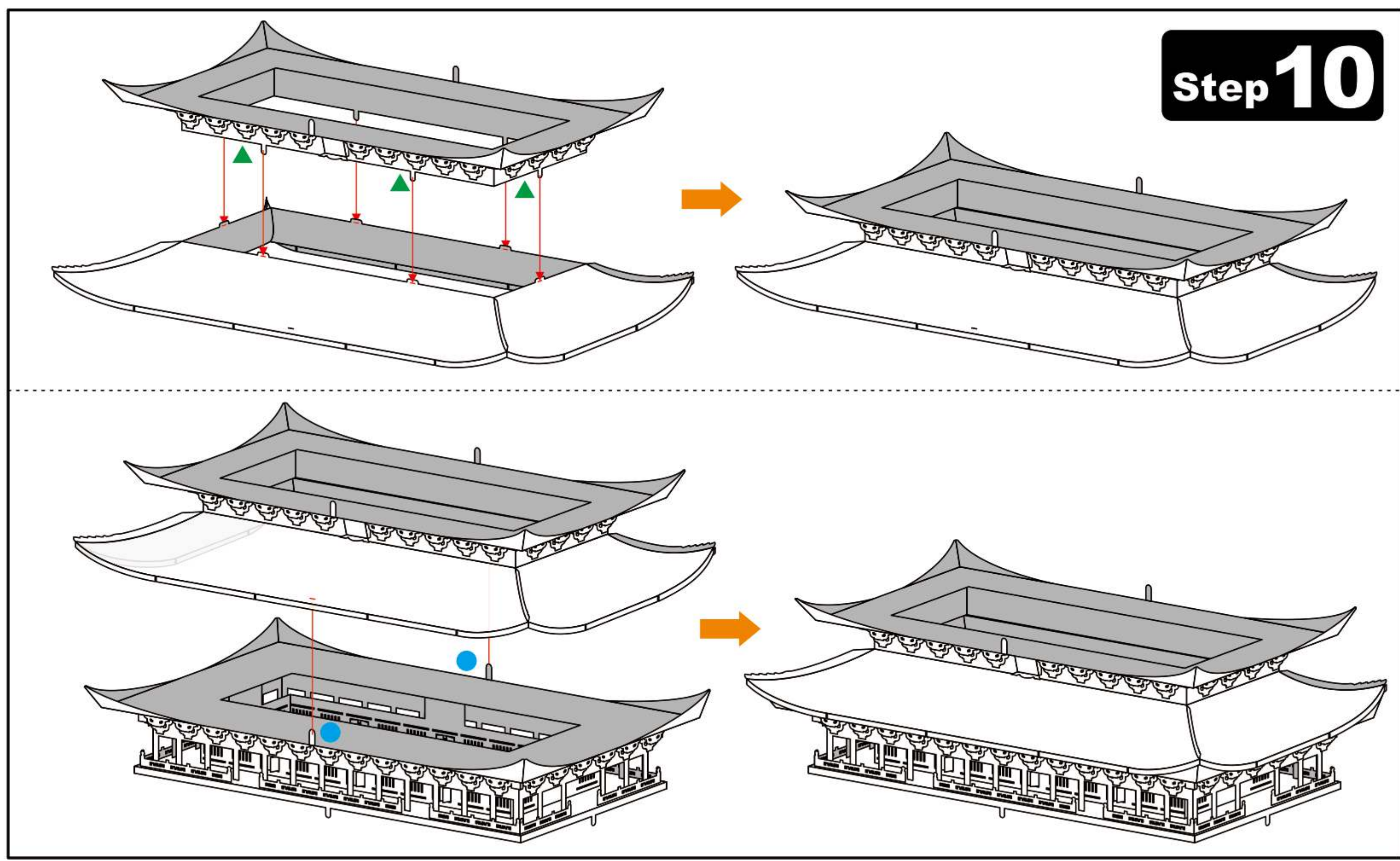

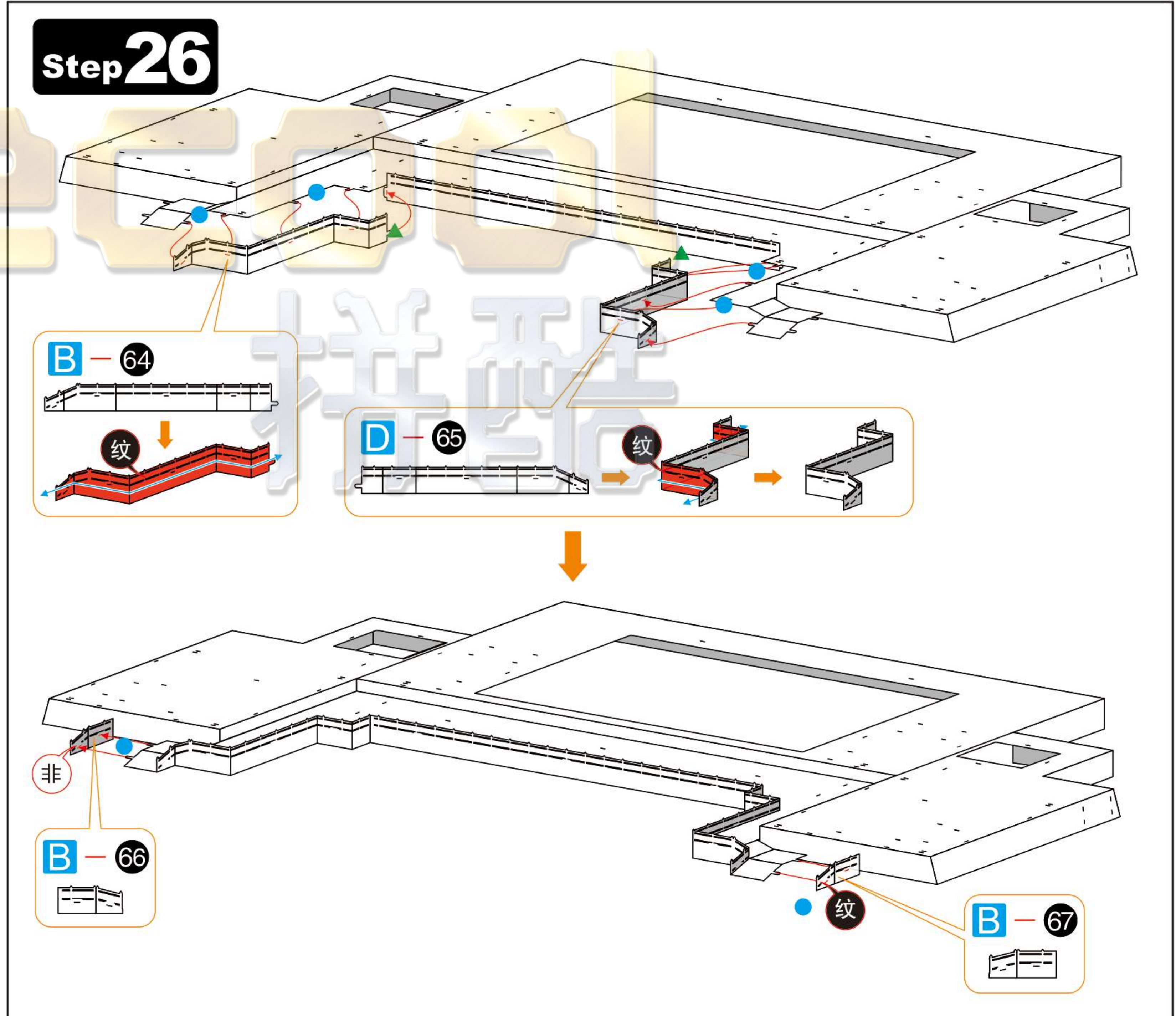
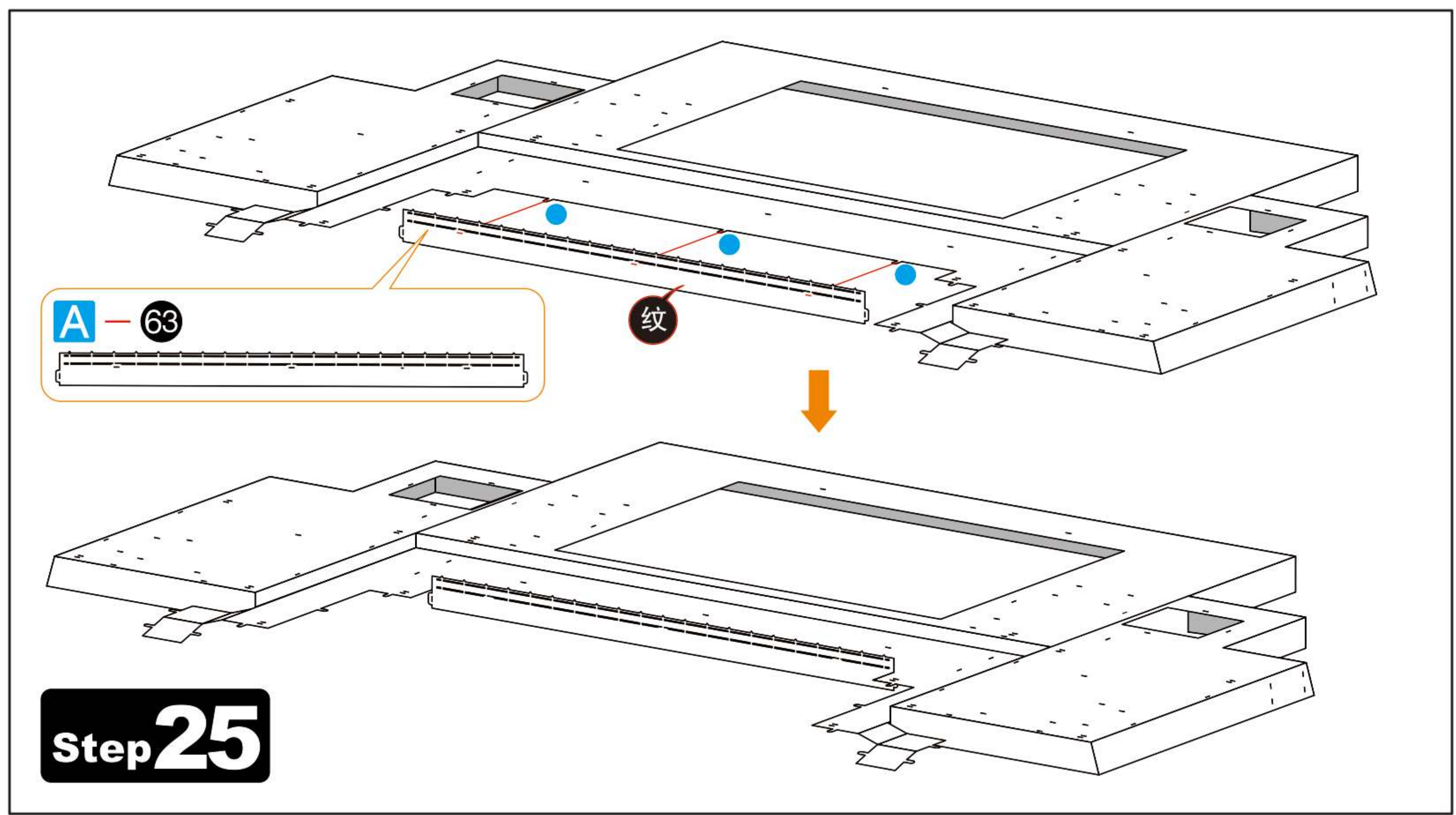
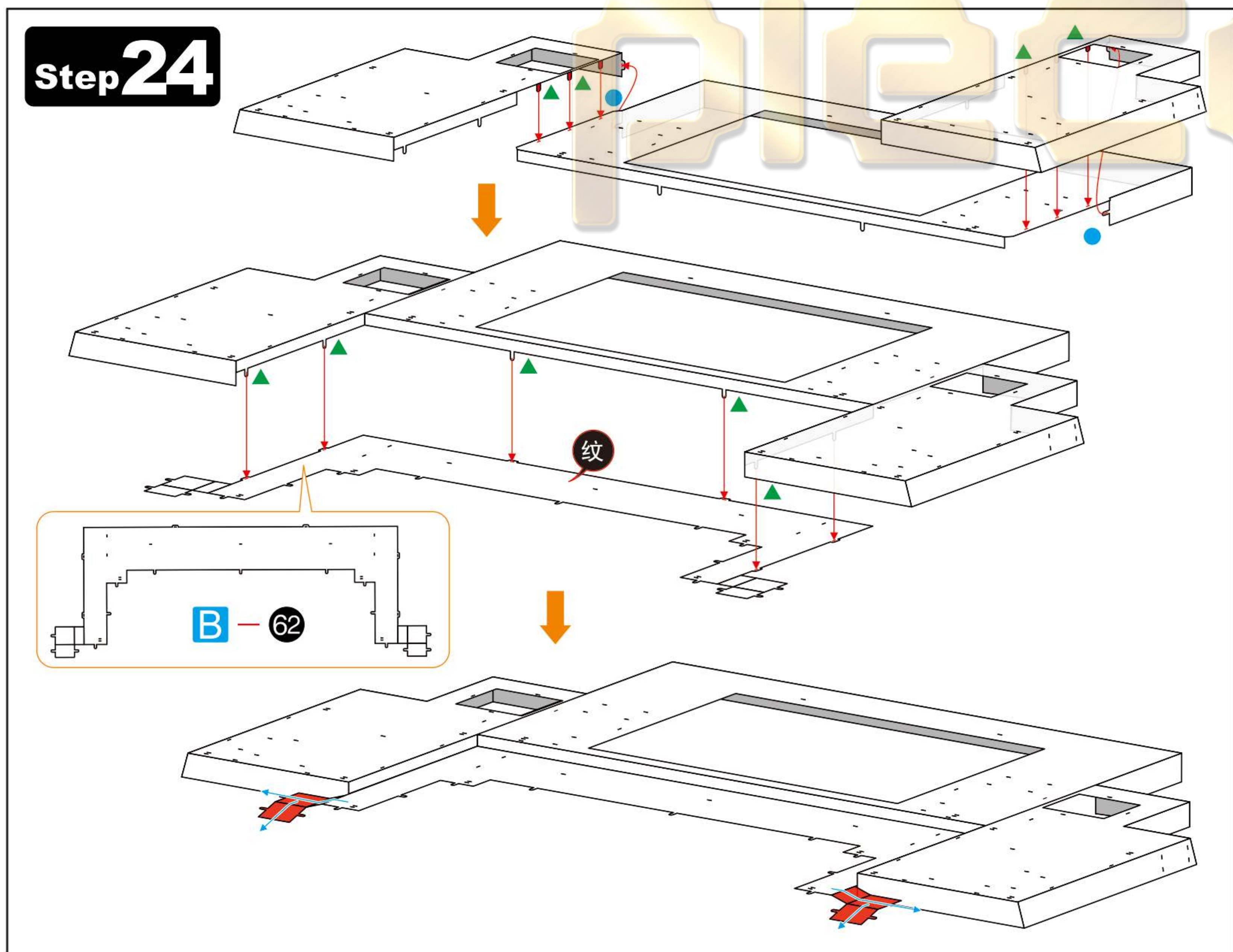
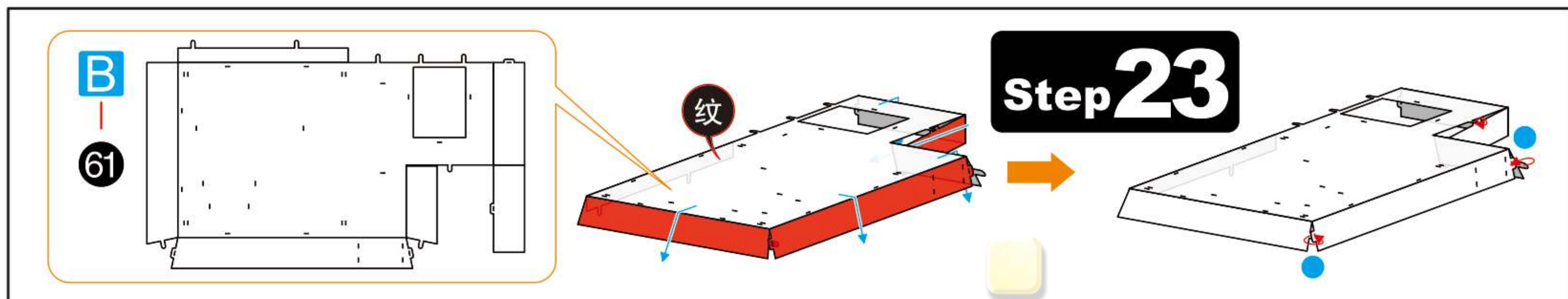
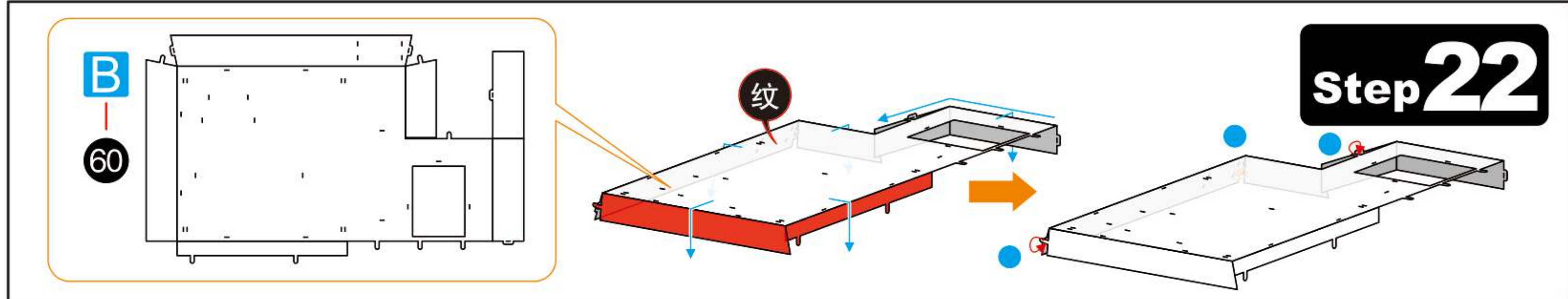
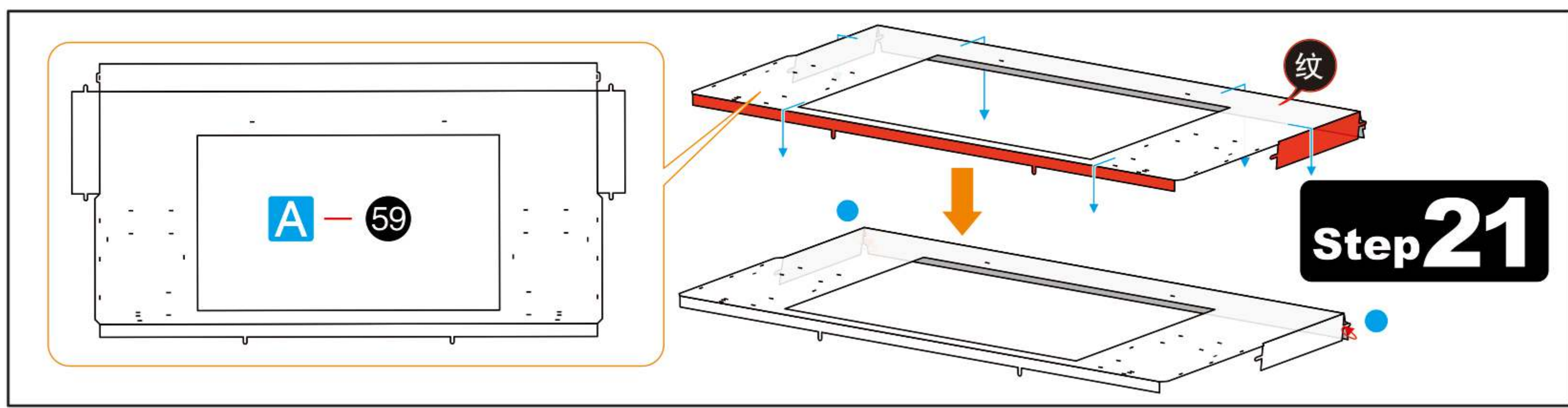

9 10
11 12

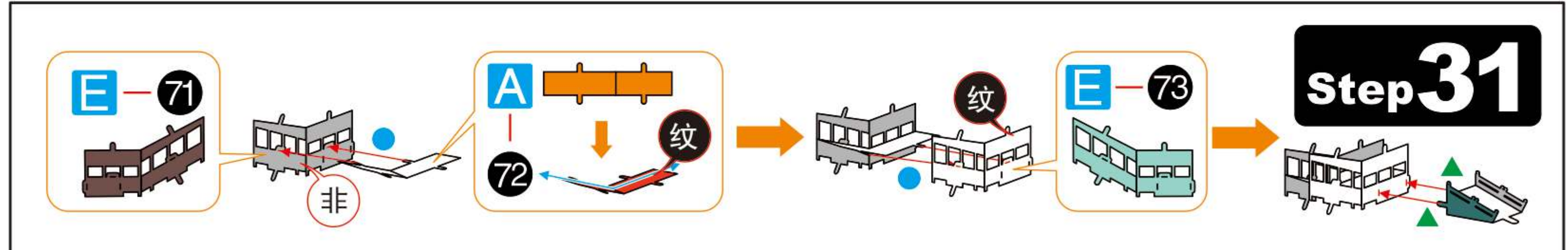
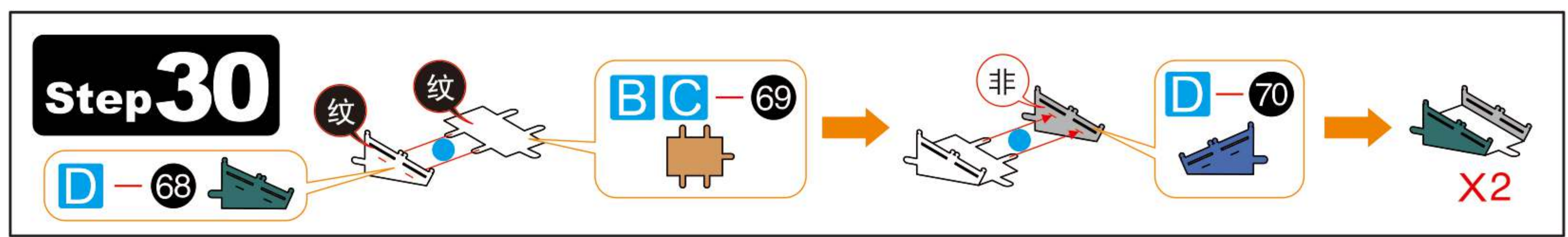
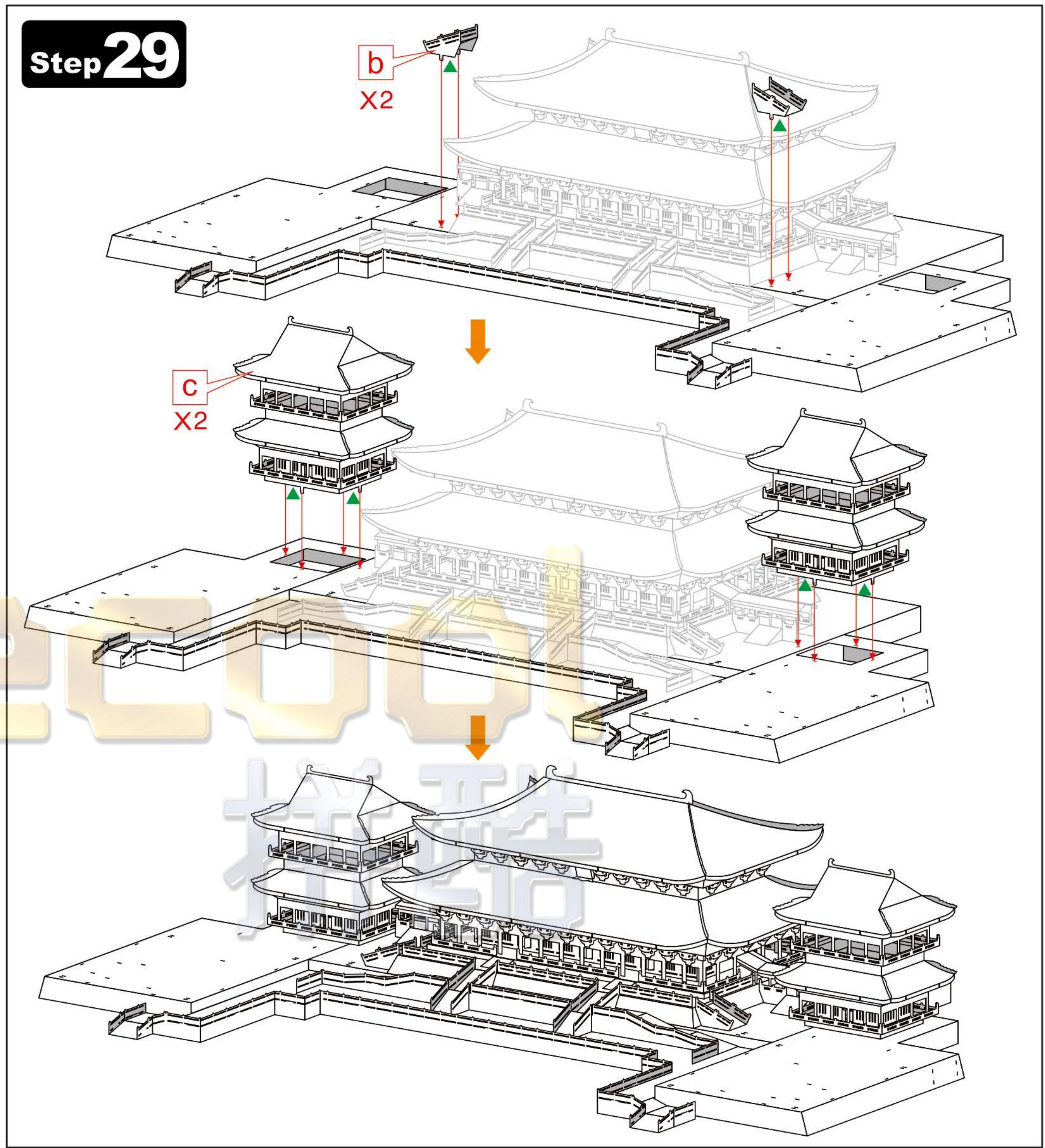
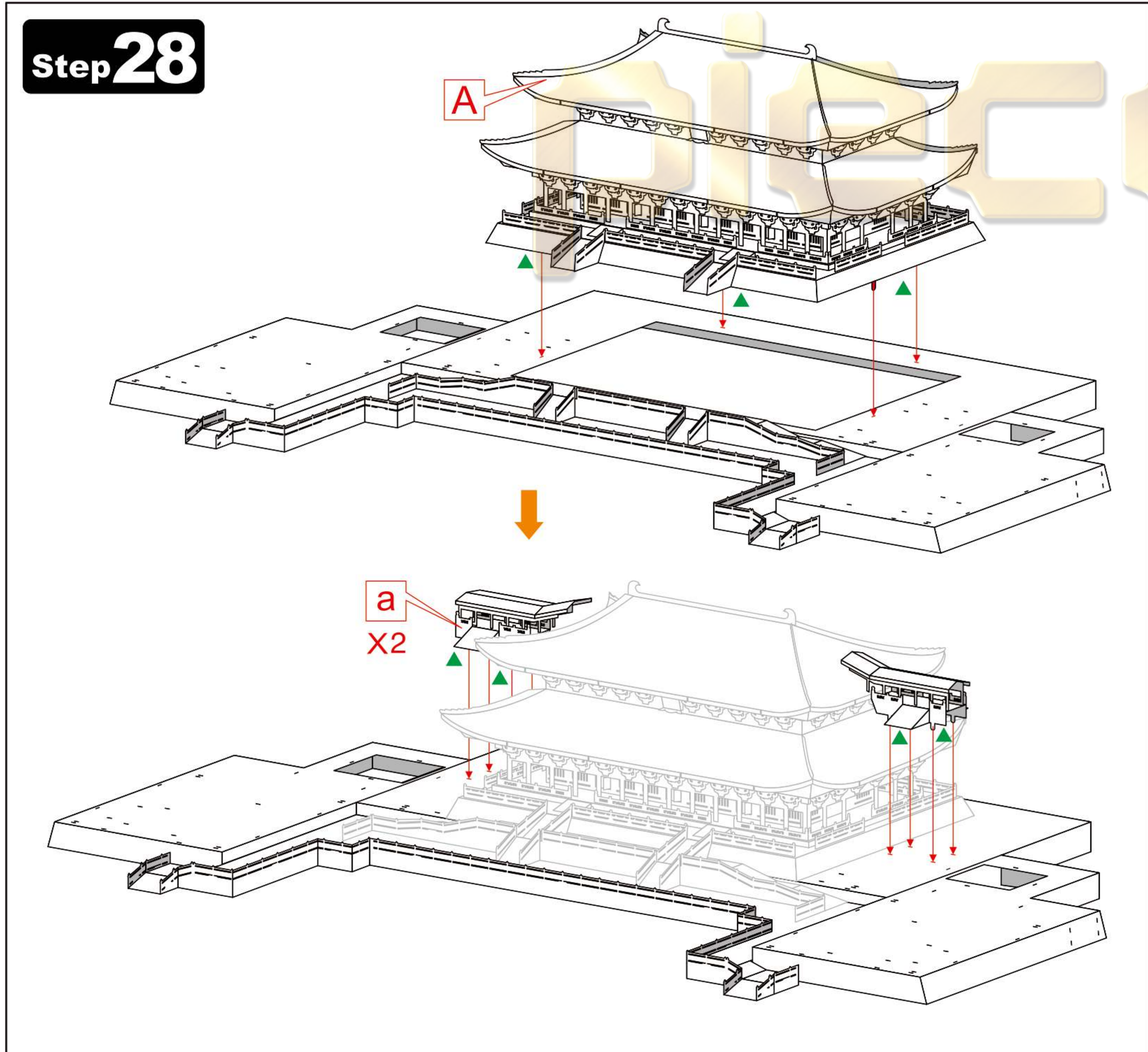
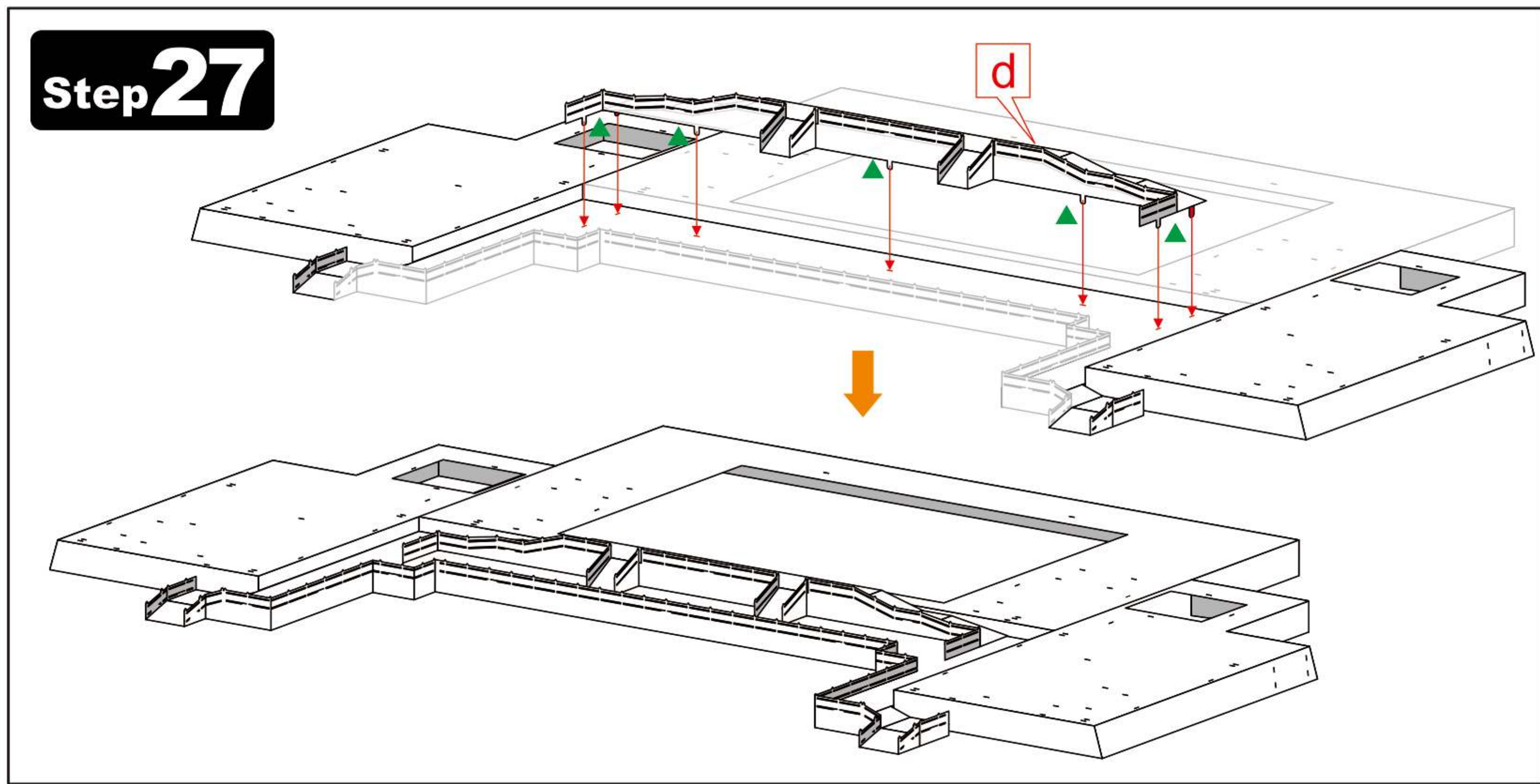

Step 32

Diagram showing the assembly of a roof section. It includes parts B-74 (纹), B-75 (纹), and e X2. Arrows indicate the direction of assembly.

Diagram showing the assembly of a roof section. It includes parts D-76 (非) and A-77 (纹).

Diagram showing the assembly of a roof section. It includes parts A-78 (纹) and DE-79 (纹).

Step 33

Diagram showing the assembly of a roof section. It includes parts E-80 (纹) X2, D-82 (非), and E-81 (纹). The final assembly is labeled f X2.

Diagram showing the assembly of a roof section. It includes parts B-83 (非), A-84 (纹), and D-85 (纹).

Step 34

Diagram showing the assembly of a roof section. It includes parts B-86 (纹) and D-87 (纹). The final assembly is labeled g X2.

Diagram showing the assembly of a roof section. It includes parts D-88 (非), A-89 (纹), and D-90 (纹).

Step 35

Diagram showing the assembly of a roof section. It includes parts B-91 (纹) and A-92 (纹). The final assembly is labeled h X2.

Step 36

Diagram showing the assembly of a roof section. It includes parts A-93 (非), D-94, and A-95. The final assembly is labeled i X2.

Step 37

Diagram showing the assembly of a roof section. It includes parts C-96 (纹), D-97 (纹), and D-98 (非).

Step 38

Diagram showing the assembly of a roof section. It includes parts C-99 (纹) and A-100 (纹). The final assembly is labeled j X2.

Diagram showing the assembly of a roof section. It includes parts A-101 (纹) and B-102 (纹). The final assembly is labeled k X2.

Diagram showing the assembly of a roof section. It includes parts D-103 (纹) and D-104 (纹).

Step 39

Diagram showing the assembly of a roof section. It includes parts B-105 (纹) and e. The final assembly is labeled i, h, and g.

Step 40

Diagram showing the assembly of a roof section. It includes parts A-106 (纹), A-107 (纹), and D-108 (纹). The final assembly is labeled l X2.

13 14
15 16

Step 41

Diagram showing the assembly of a roof section. It includes part f. The final assembly is labeled f.

Diagram showing the assembly of a roof section. It includes parts D-109 (纹), D-104 (纹), and B-105 (纹). The final assembly is labeled k.

Diagram showing the assembly of a roof section. It includes parts e, i, h, and g.

Diagram showing the assembly of a roof section. It includes parts f and l. The final assembly is labeled f.

Step 42

Diagram showing the assembly of a roof section. It includes part j X2. The final assembly is labeled j X2.

Diagram showing the assembly of a roof section. It includes parts A-110 (纹) and A-111 (纹).

Step 43

Diagram showing the assembly of a roof section. It includes parts BCD-112 (纹) X14. The final assembly is labeled BCD-112 X14.

Diagram showing the assembly of a roof section. It includes part j X2. The final assembly is labeled j X2.