

四合院 COURTYARD HOUSE P152

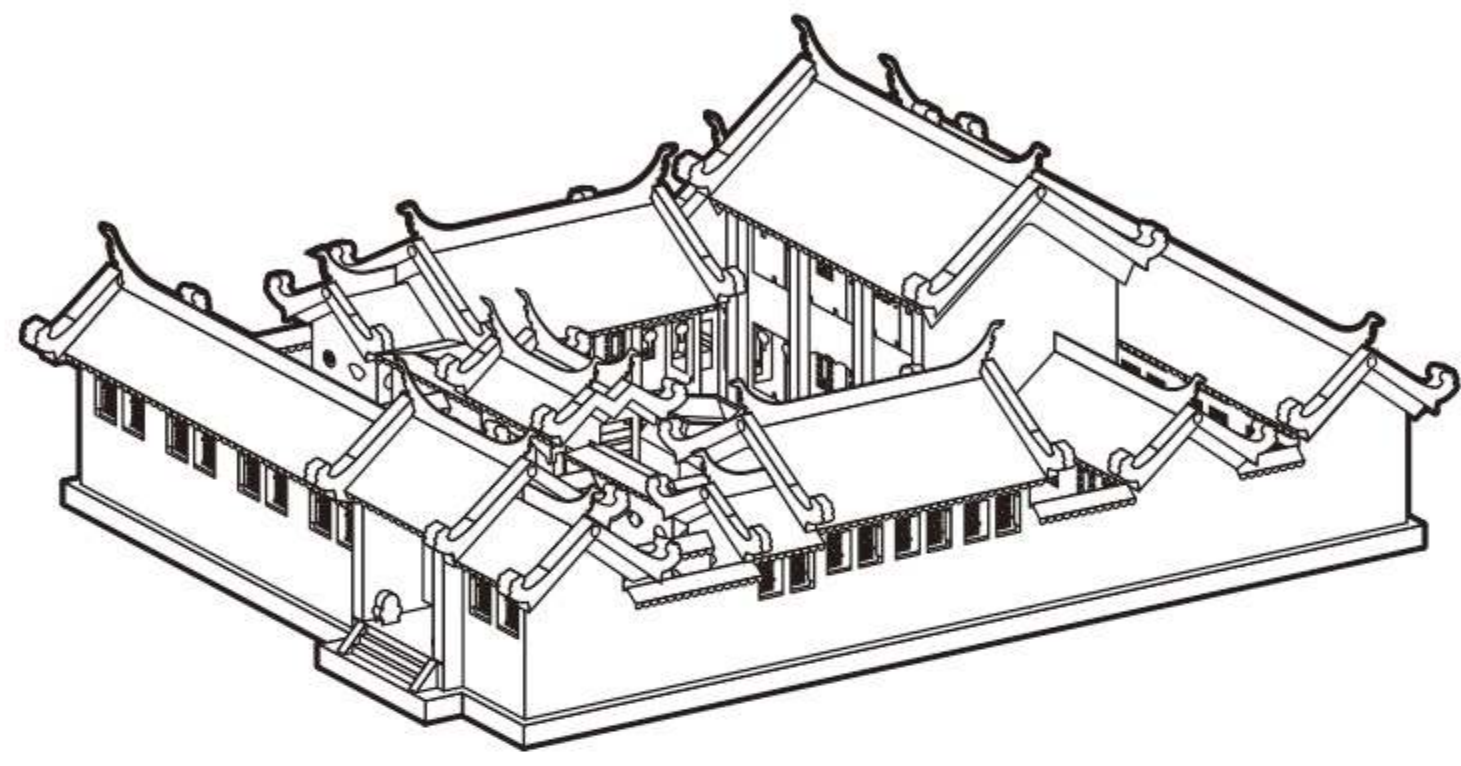

CP-ASSY-P152#-A2-20200806

拼前需知

• 准备工具：

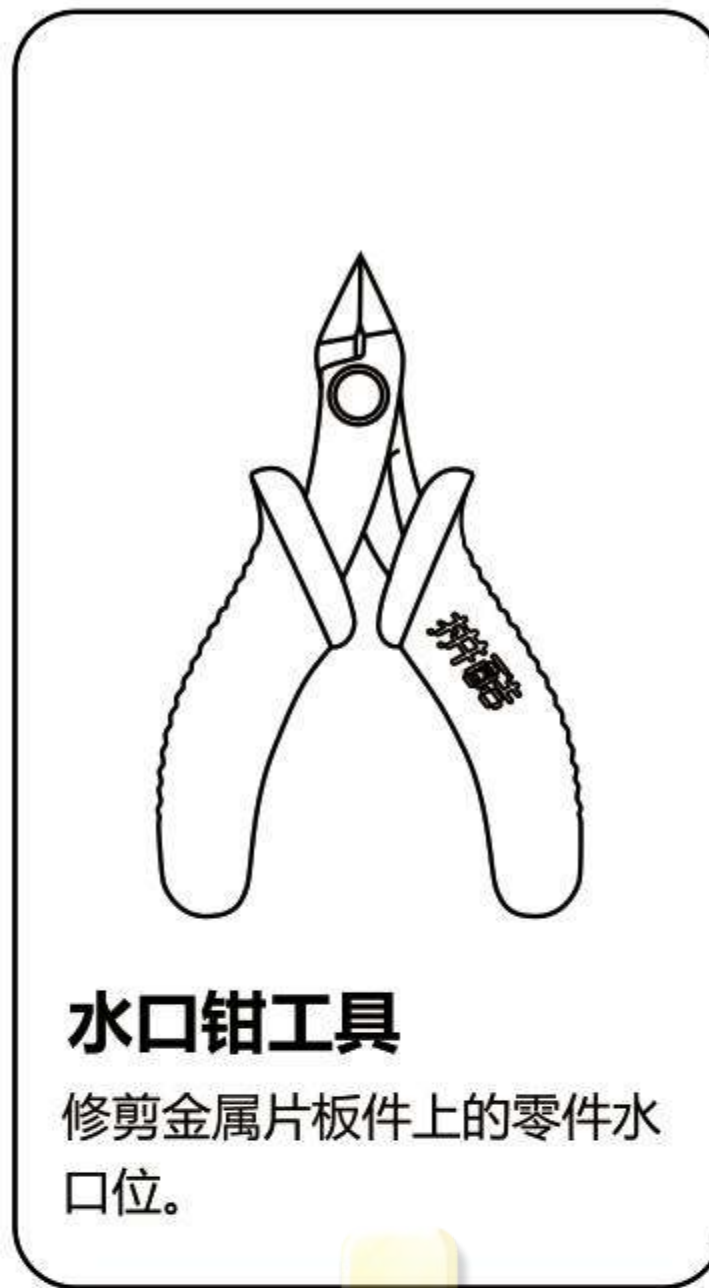

水口钳工具
修剪金属片板件上的零件水口位。

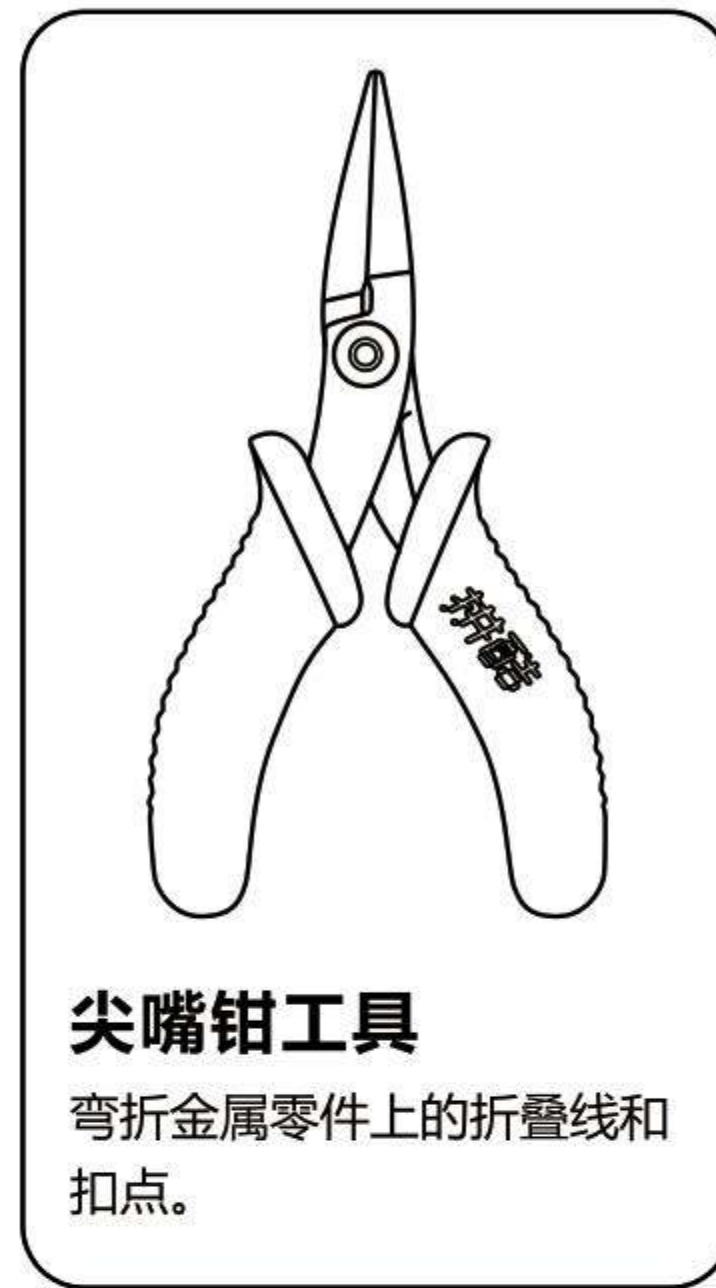

尖嘴钳工具
弯折金属零件上的折叠线和扣点。

建议使用拼酷正品拼装工具（水口钳、尖嘴钳），拼装时更省心、省力，拼装后作品更精细、美观！

⚠️ 请小心处理金属边料，以防划伤

• 拼装方法：

a. 取下零件



使用水口钳剪断金属零件上的水口，将需要的金属零件从金属片板上取下。

b. 识别零件

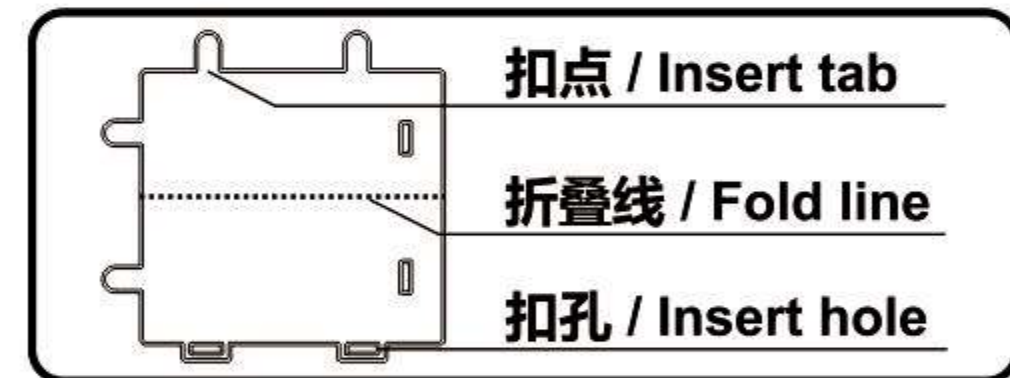

识别金属零件上的扣点、折叠线、扣孔的样子。

c. 折叠零件

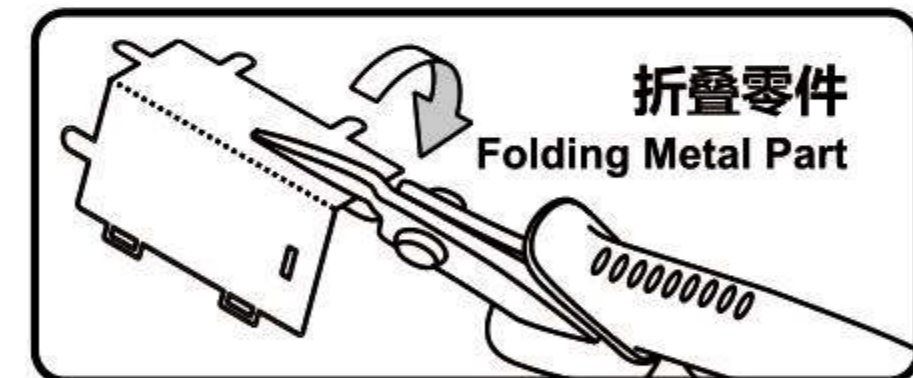

使用尖嘴钳，参照拼装说明书将金属零件折成形状。

d. 固定零件



● 插入扣孔，平折 90°



▲ 插入扣孔，旋转 90°

• 注意事项：

- 颜色面 ! 注意细节
- 纹理面 ! 注意片对称
- 非纹理面

剪金属零件时请剪零件“水口位”，请勿将“扣点”当成“水口位”剪下，每次剪零件时请仅剪当前步骤的零件，切勿一次性将所有零件全部剪下，避免丢失；
当遇到折叠线的零件，请注意金属片的正反面及拼折方向，请按照说明书说明的方向，轻剪慢折，最好一次折叠完成，请勿反复折叠，避免零件损坏。

拼装步骤

Step 1

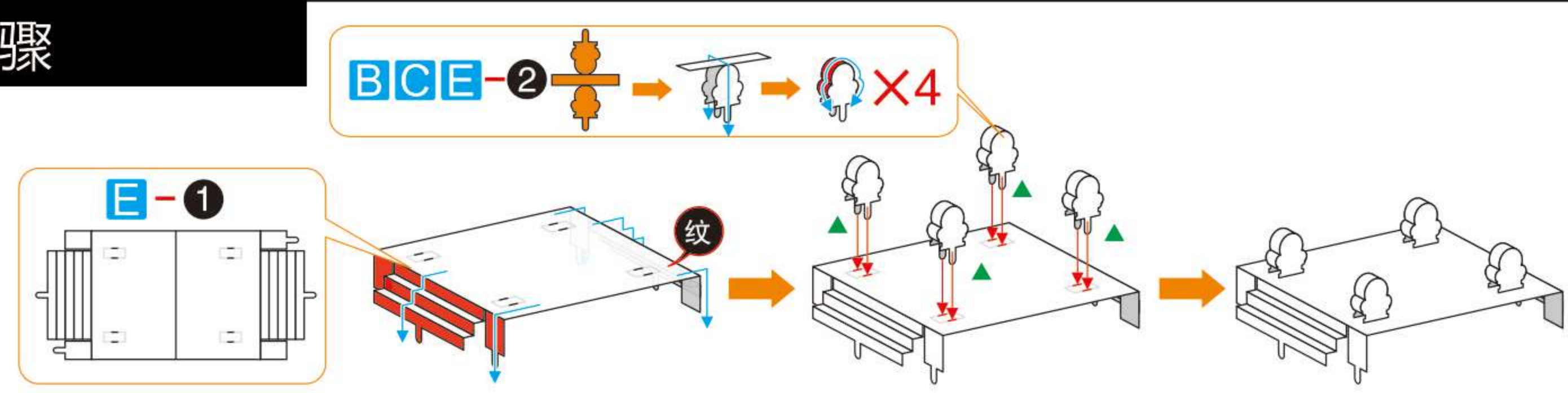

Step 2

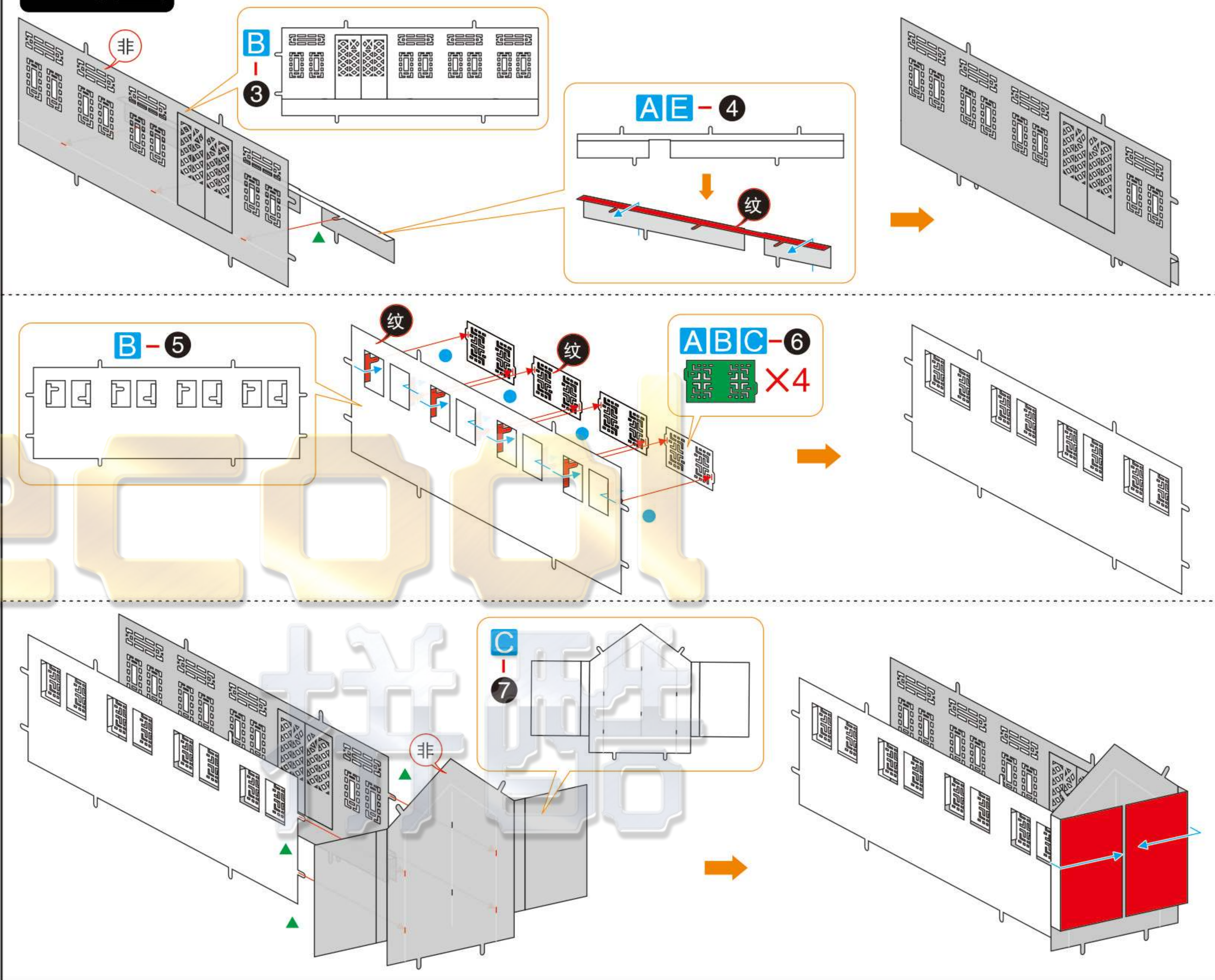

Step 3

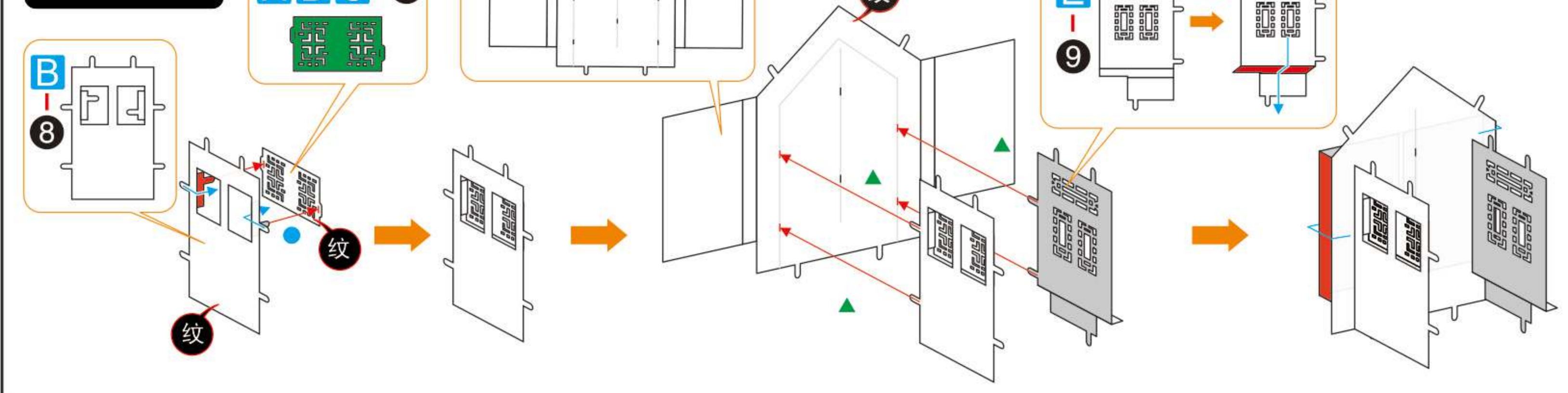

Step 4

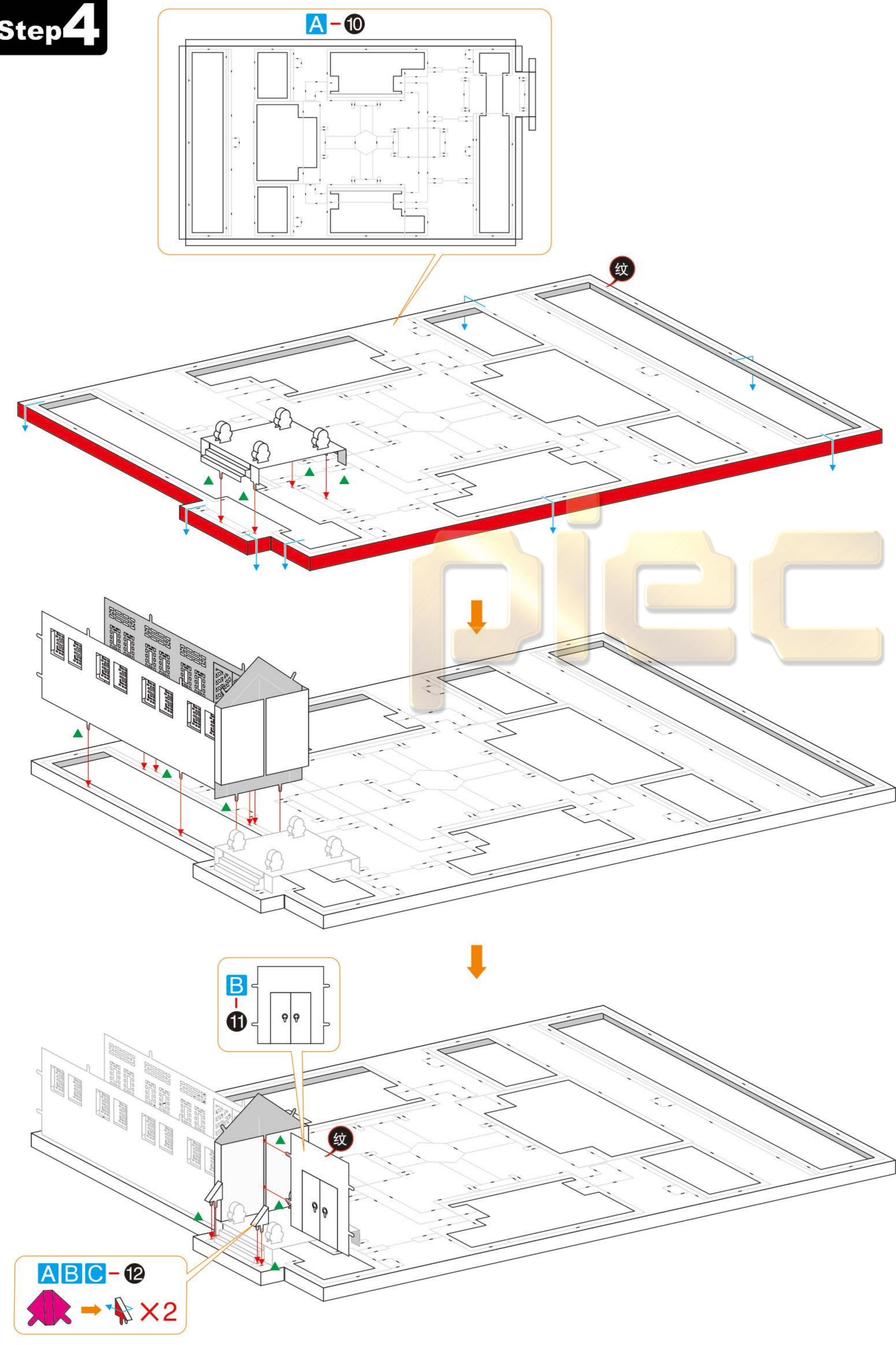

Step 5

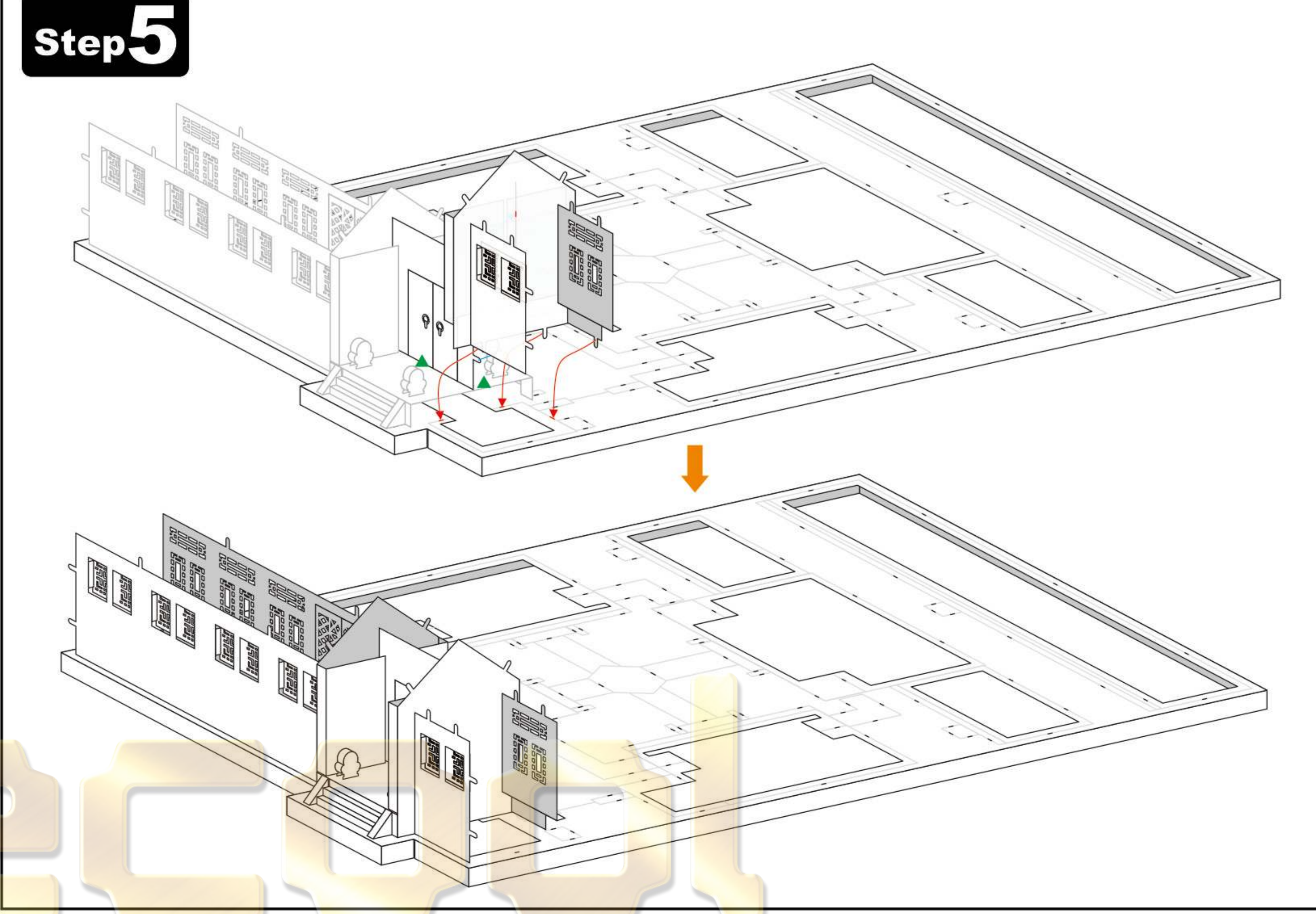

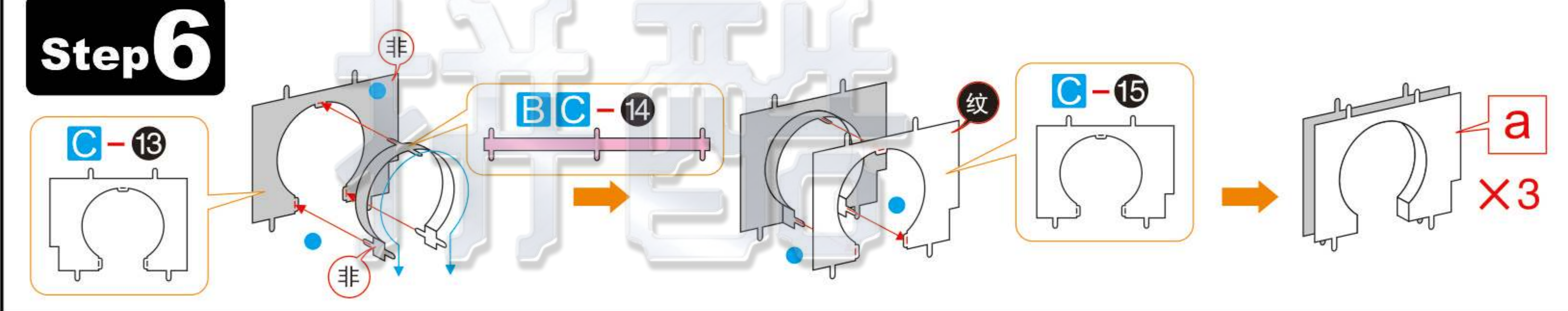

Step 6

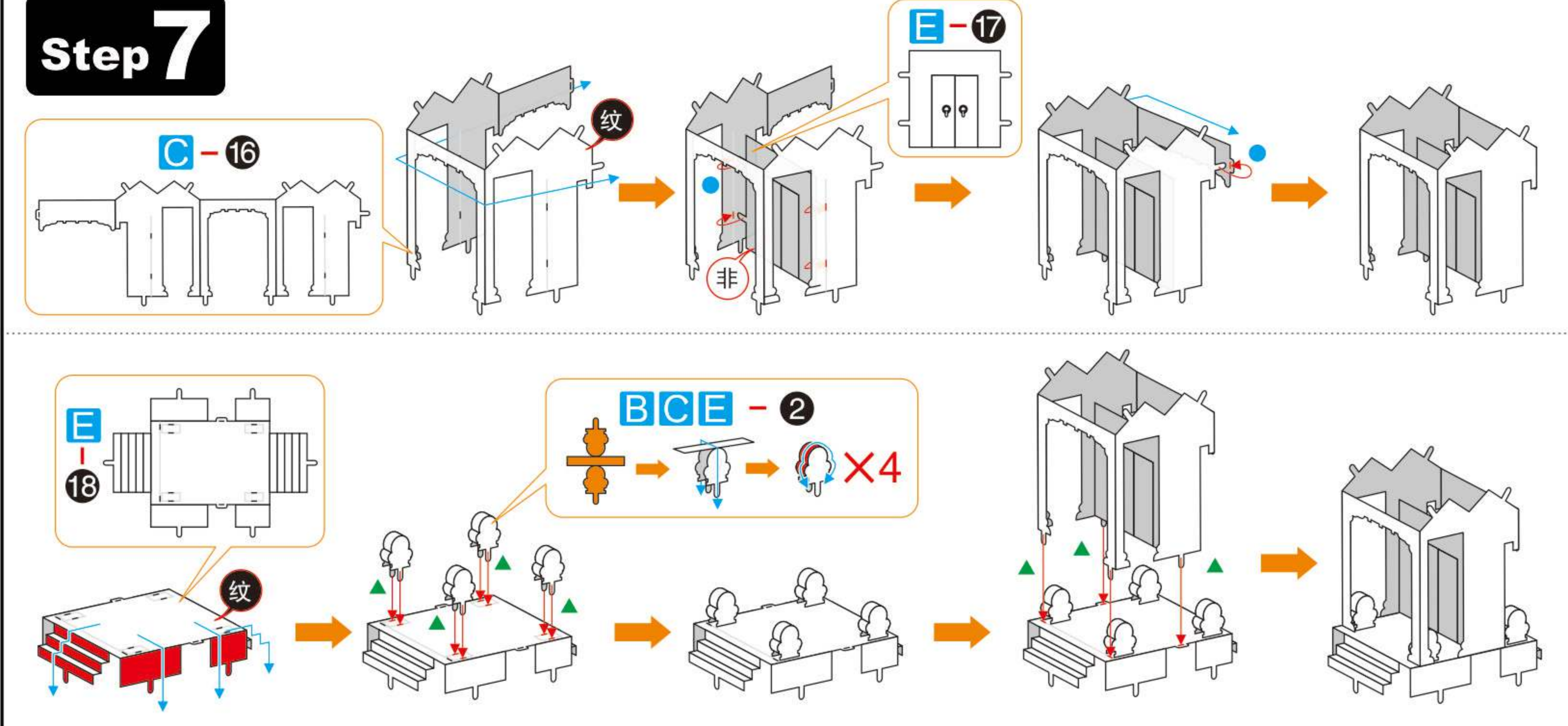

Step 7



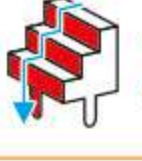



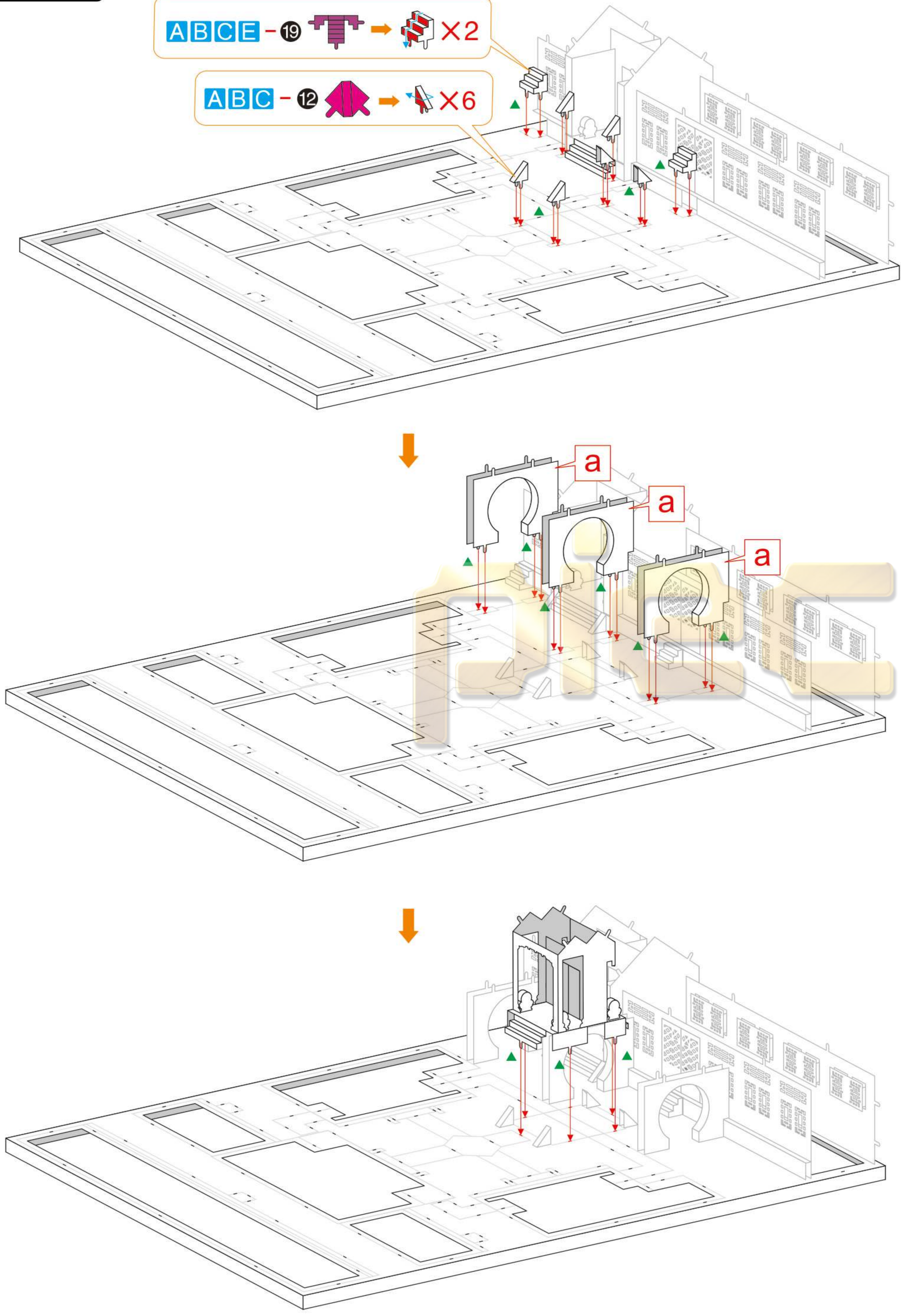

Step 8

ABCE-19  X2
 ABC-12  X6



Step 9

A-20  X2
 A-21  X2
 E-22  X2
 E-23  X2
 C-24  X2
 C-25  X2
 ABC-12  X6

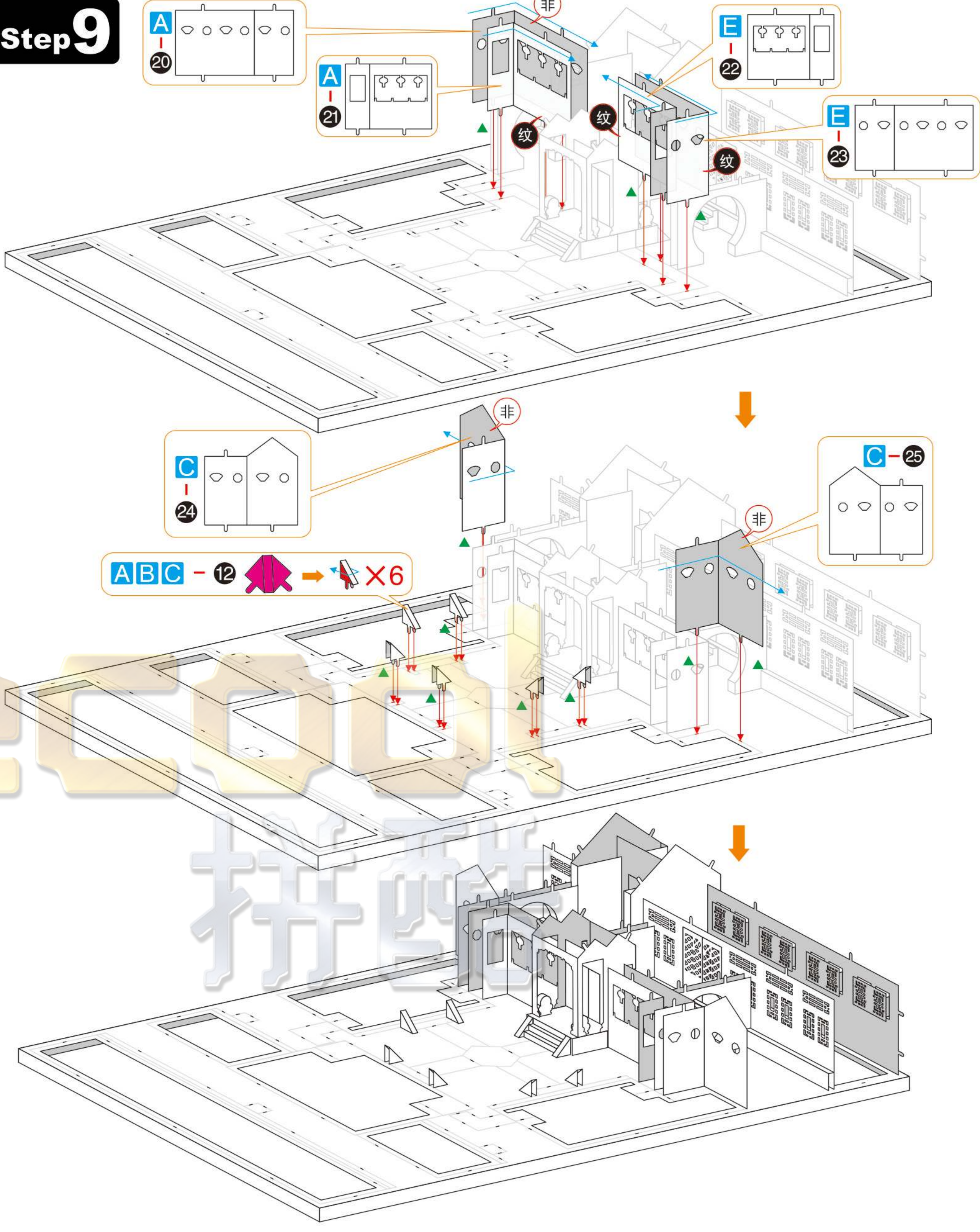

Step 10

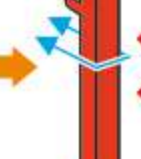
C-26  X2
 ACE-27  X2

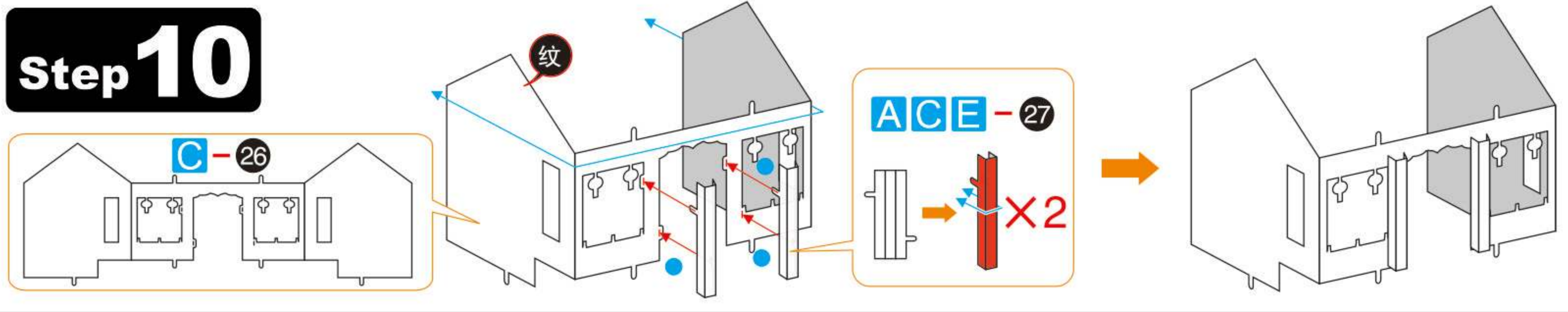

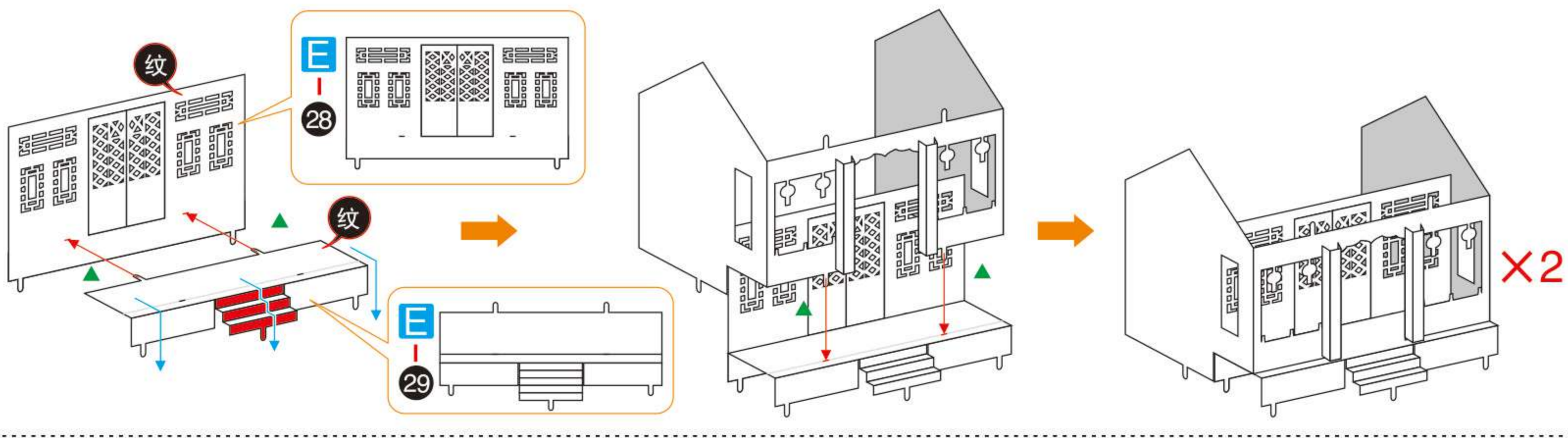

5/6
7/8

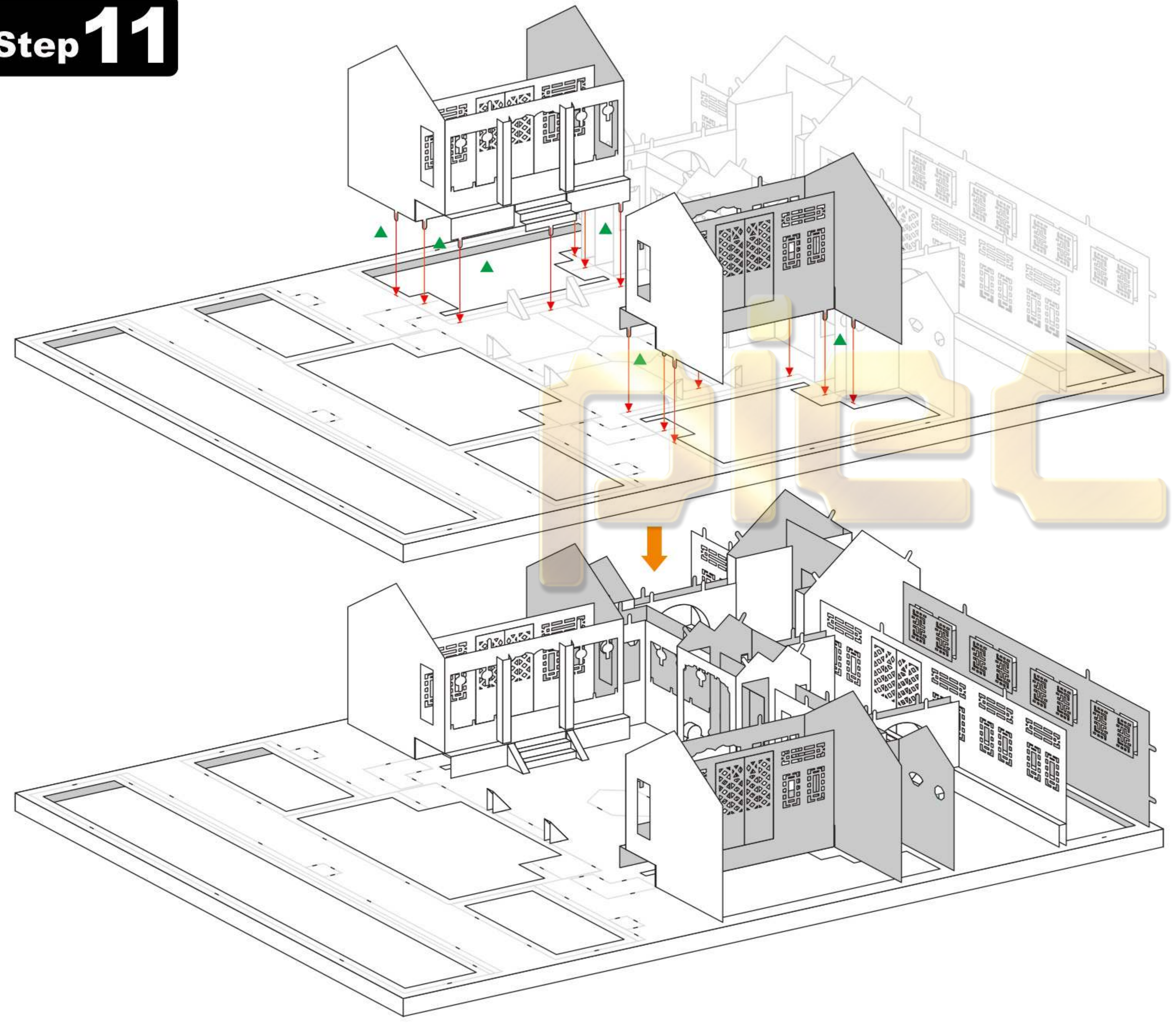

Step 11



Step 12

B-30  X2
 ABC-6  X2

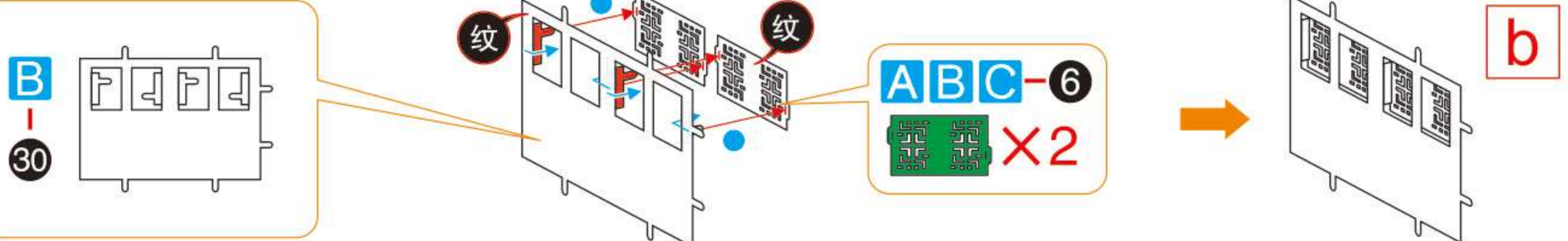

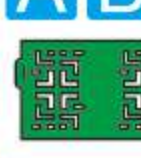

Step 13

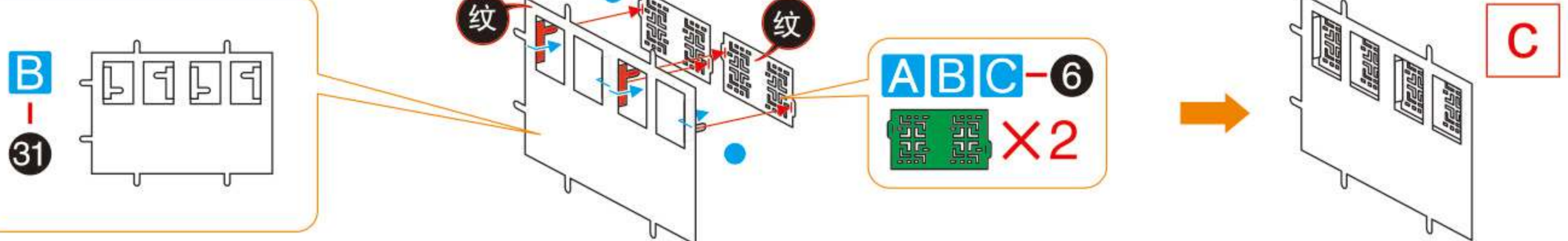
B-31  X2
 ABC-6  X2



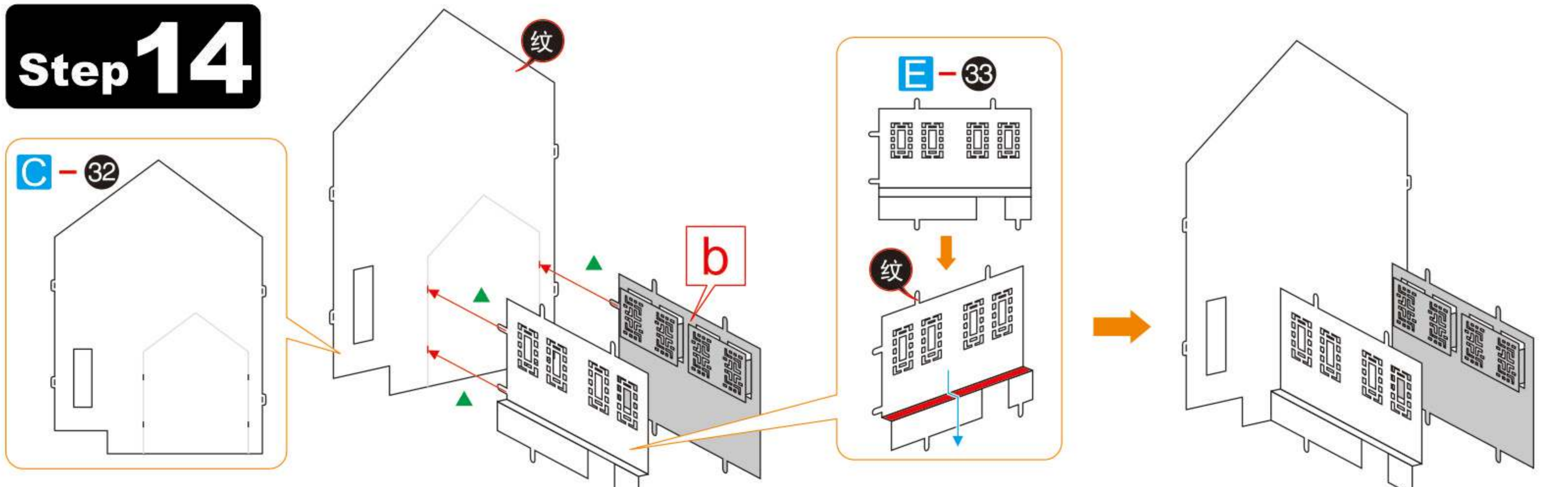

Step 14

C-32  X2
 E-33  X2



Step 15

E-34  X2
 C-35  X2

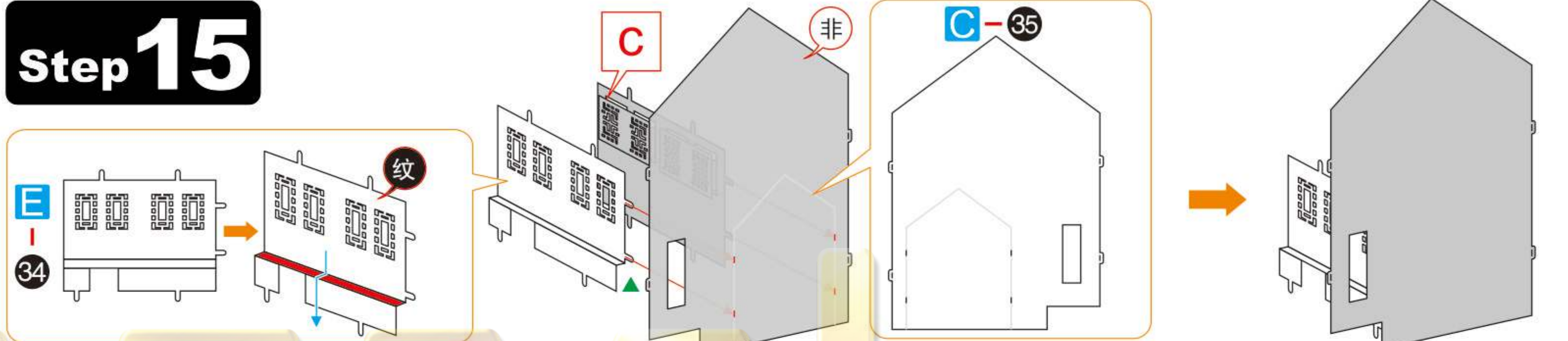

Step 16

A-36  X2
 B-37  X2

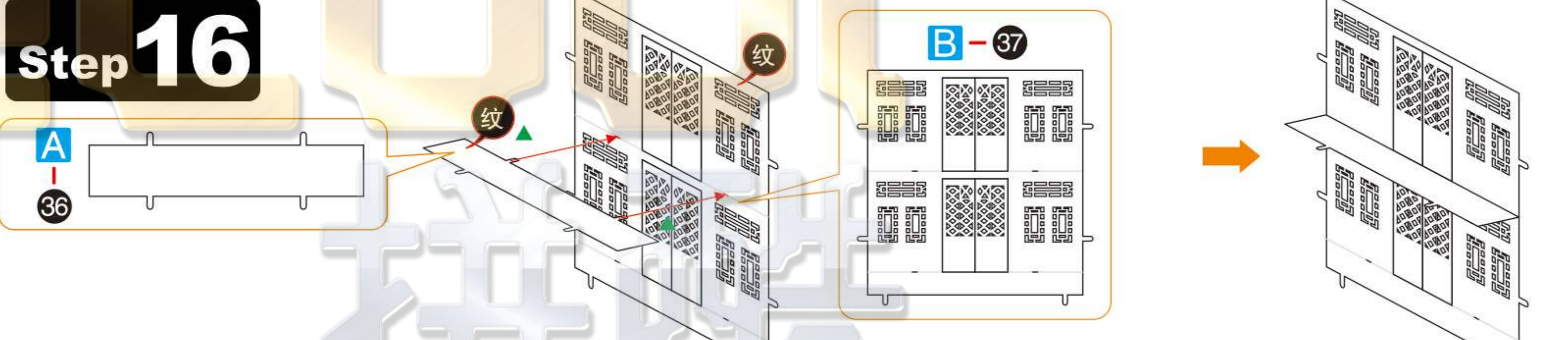

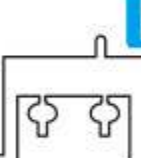

Step 17

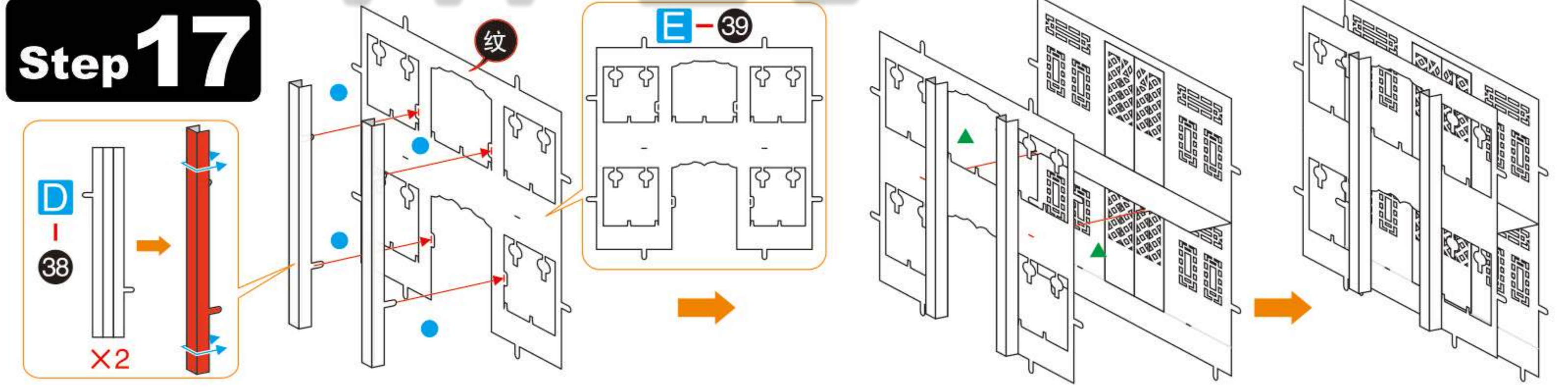
D-38  X2
 E-39  X2



Step 18

E-40  X2
 ABC-6  X6

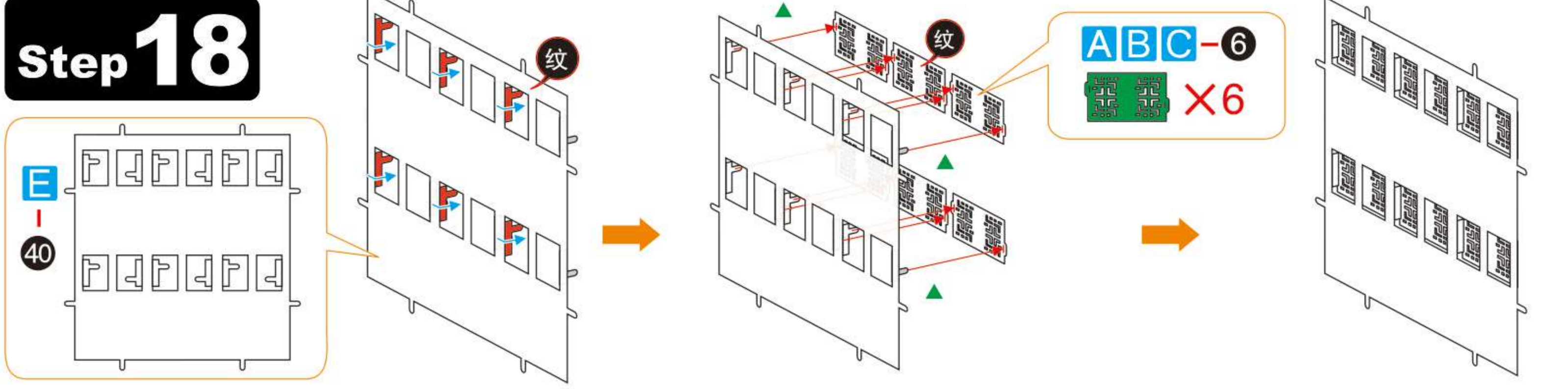

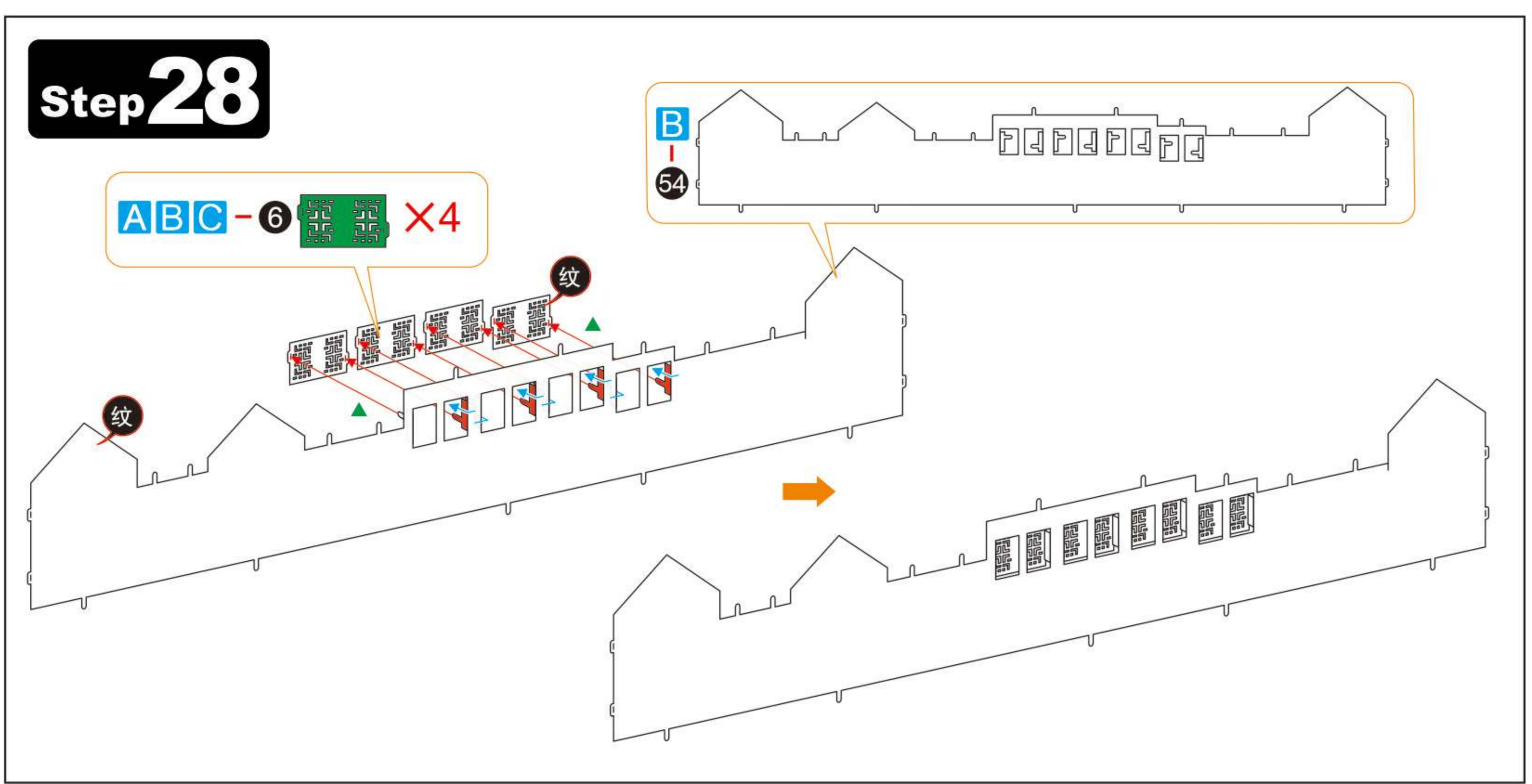
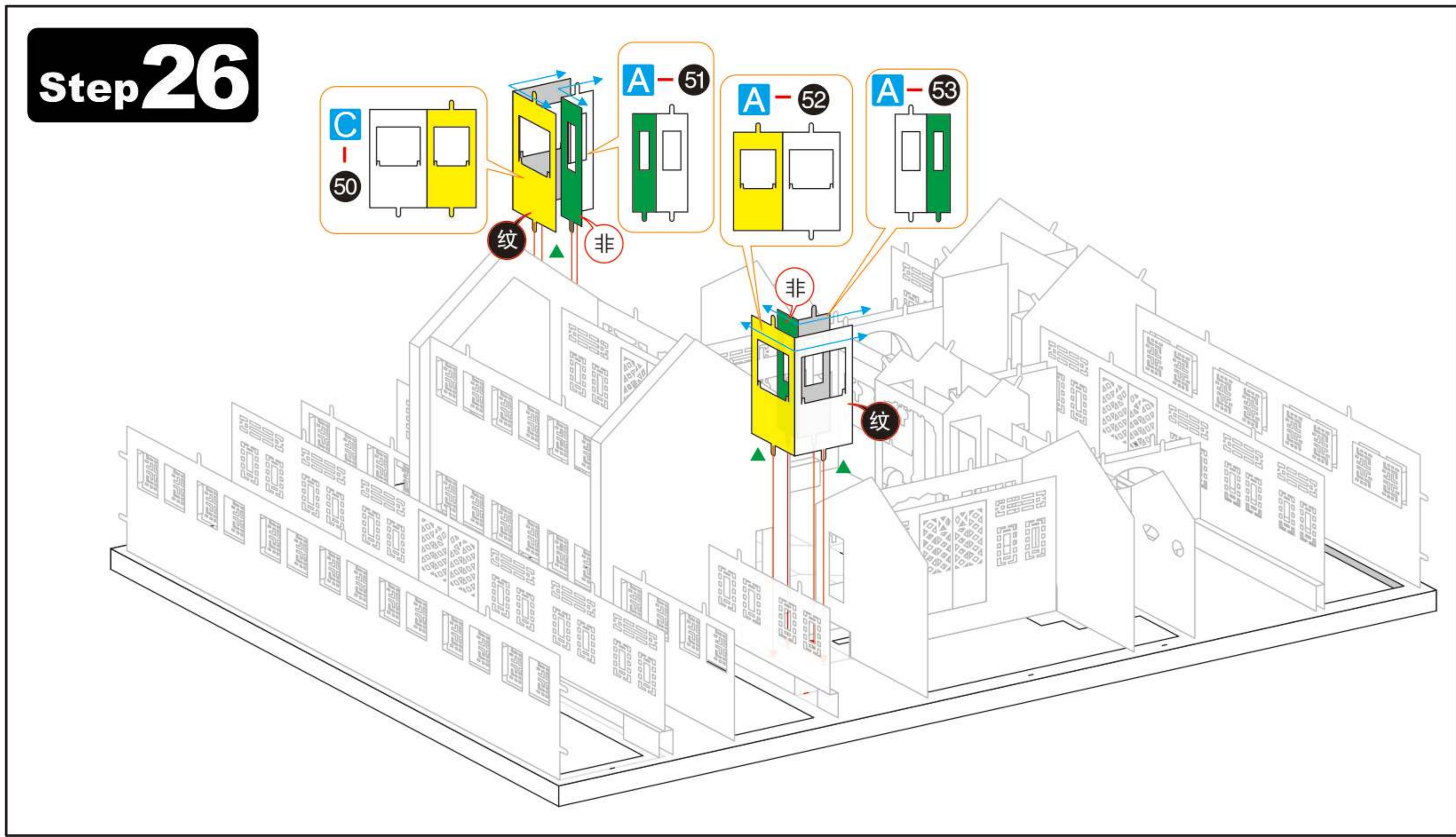
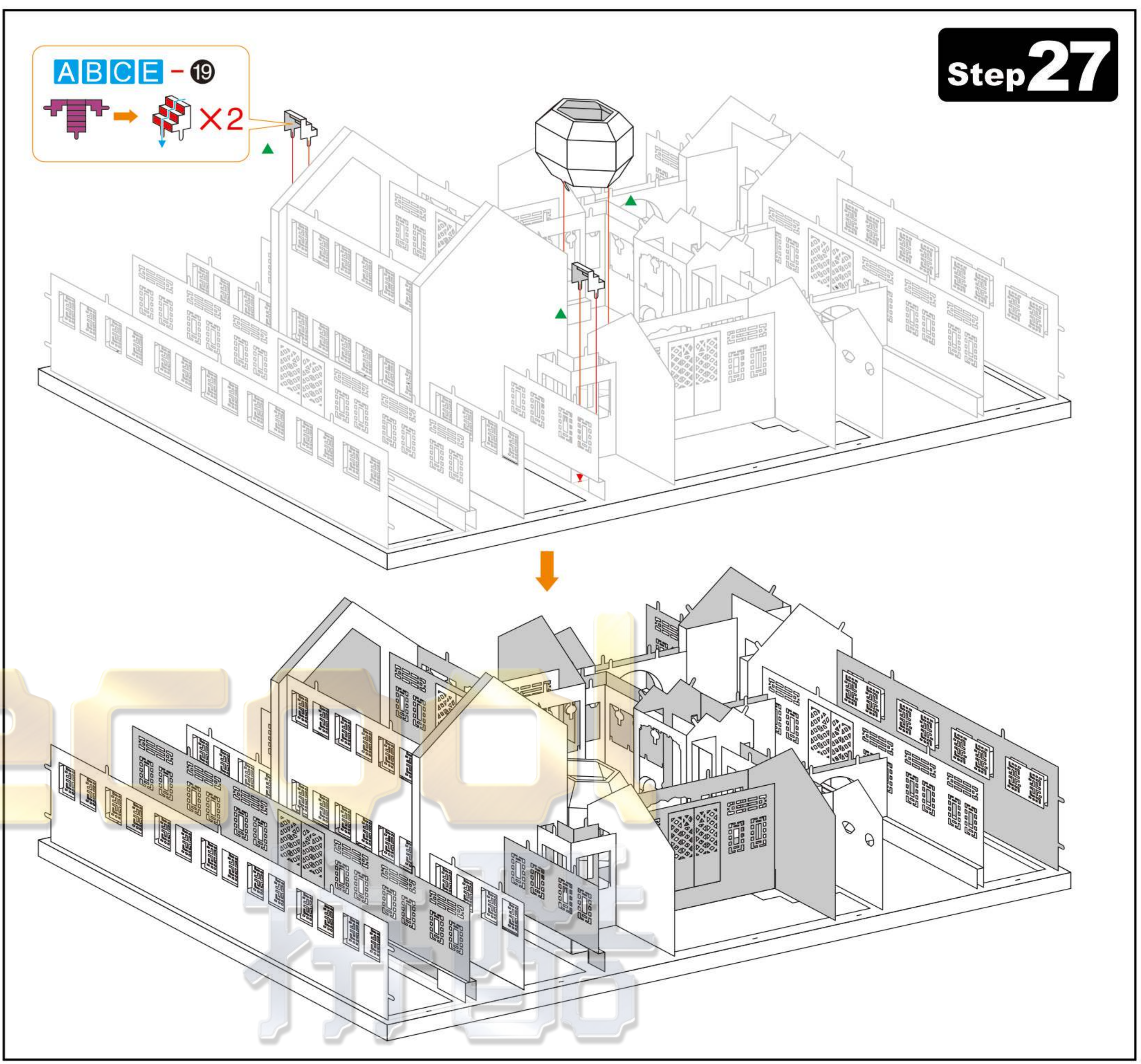
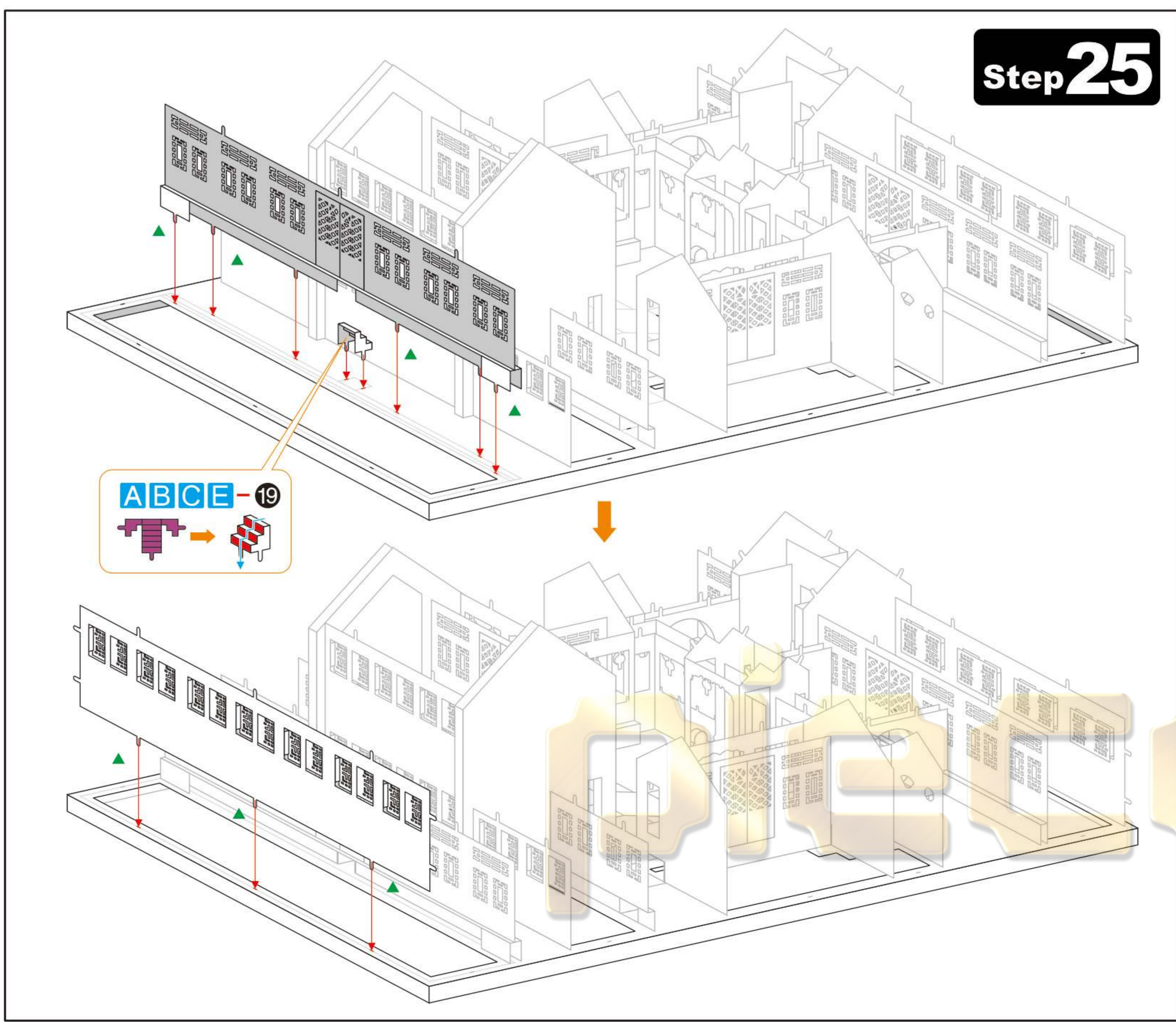
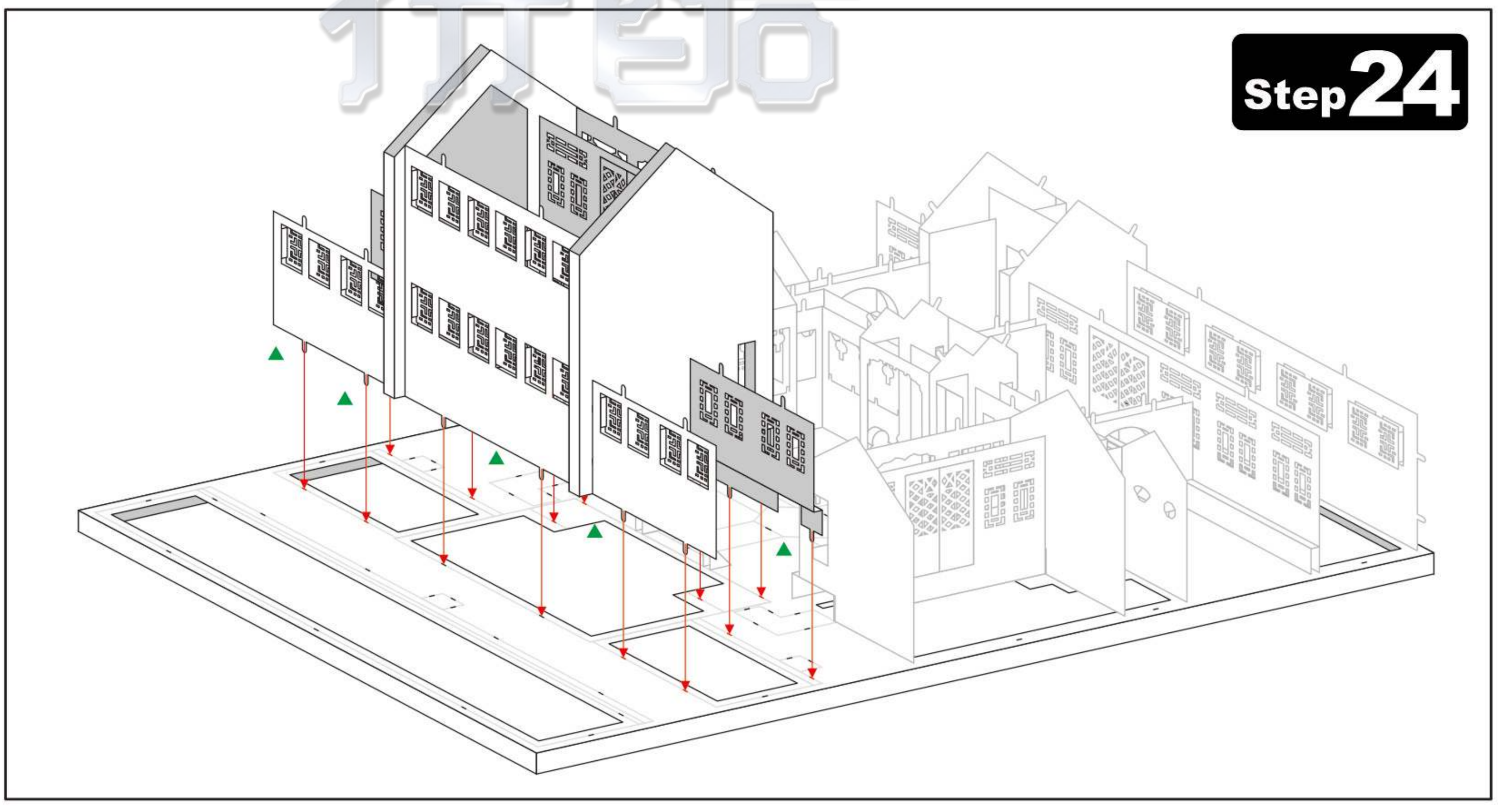
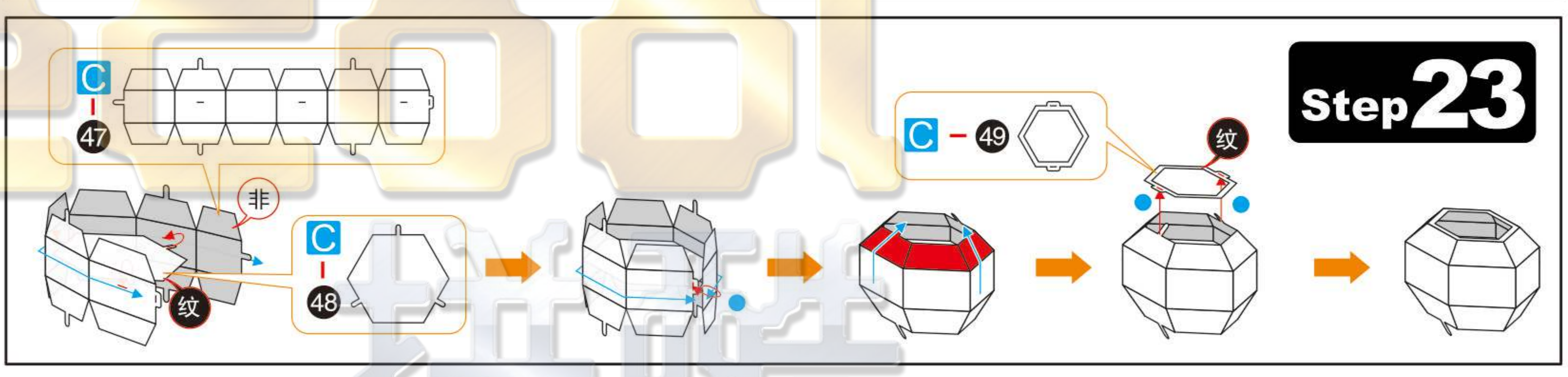
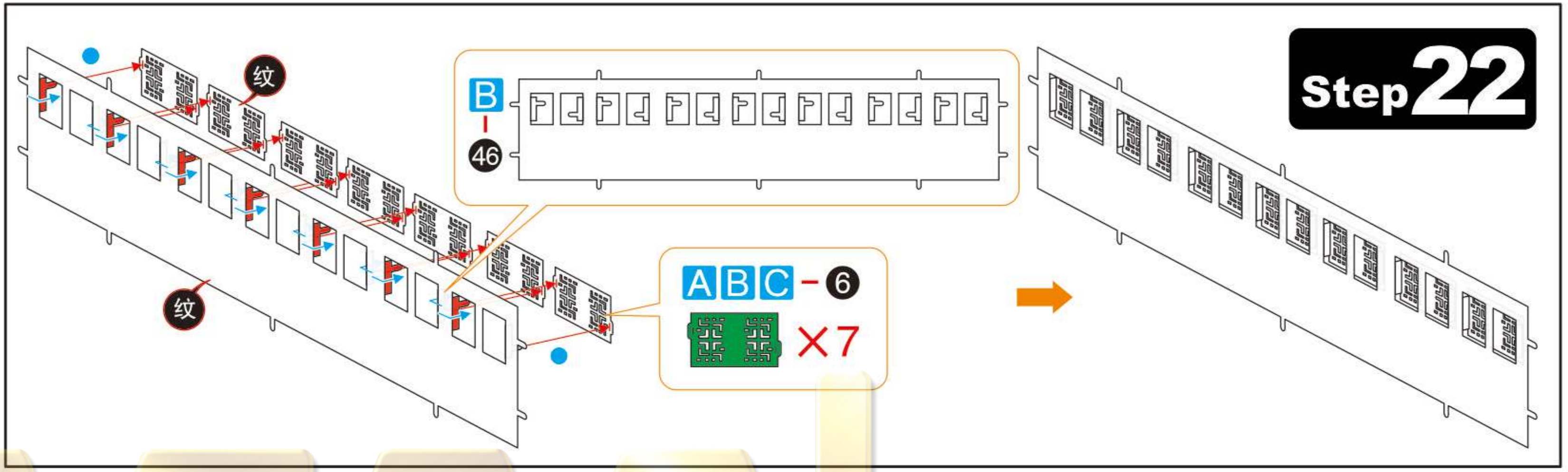
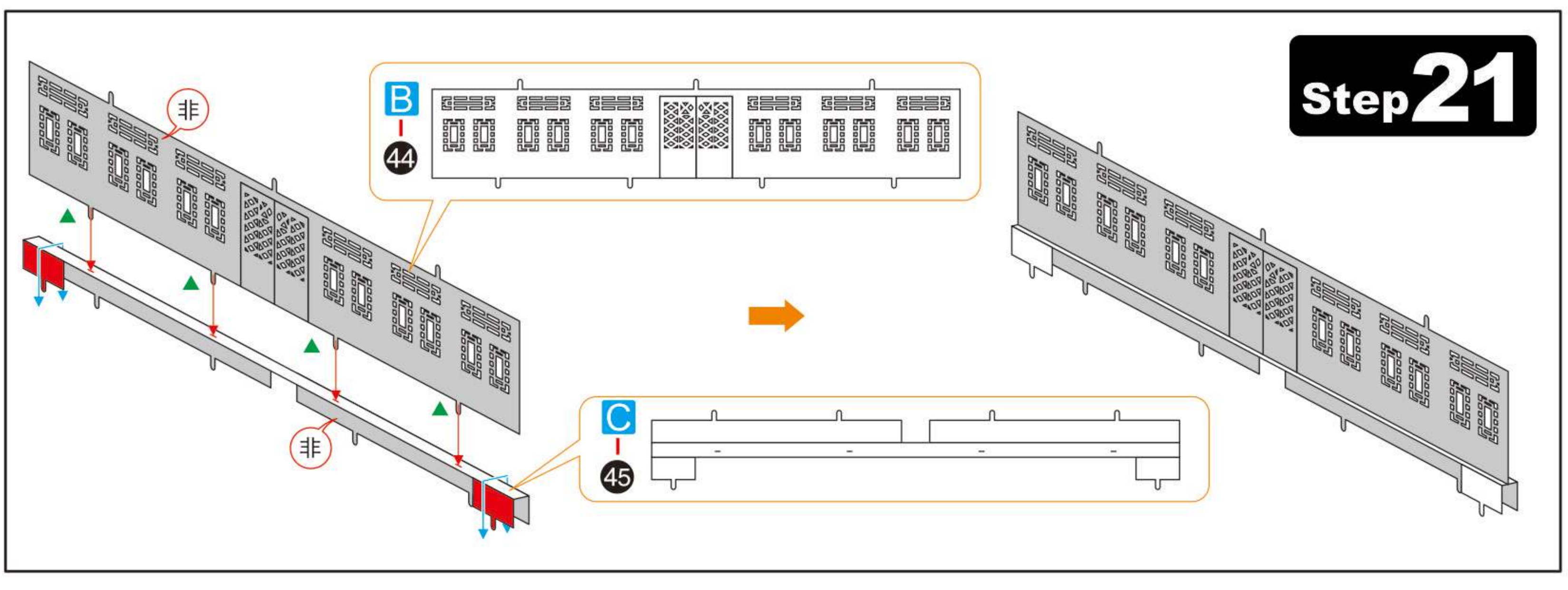
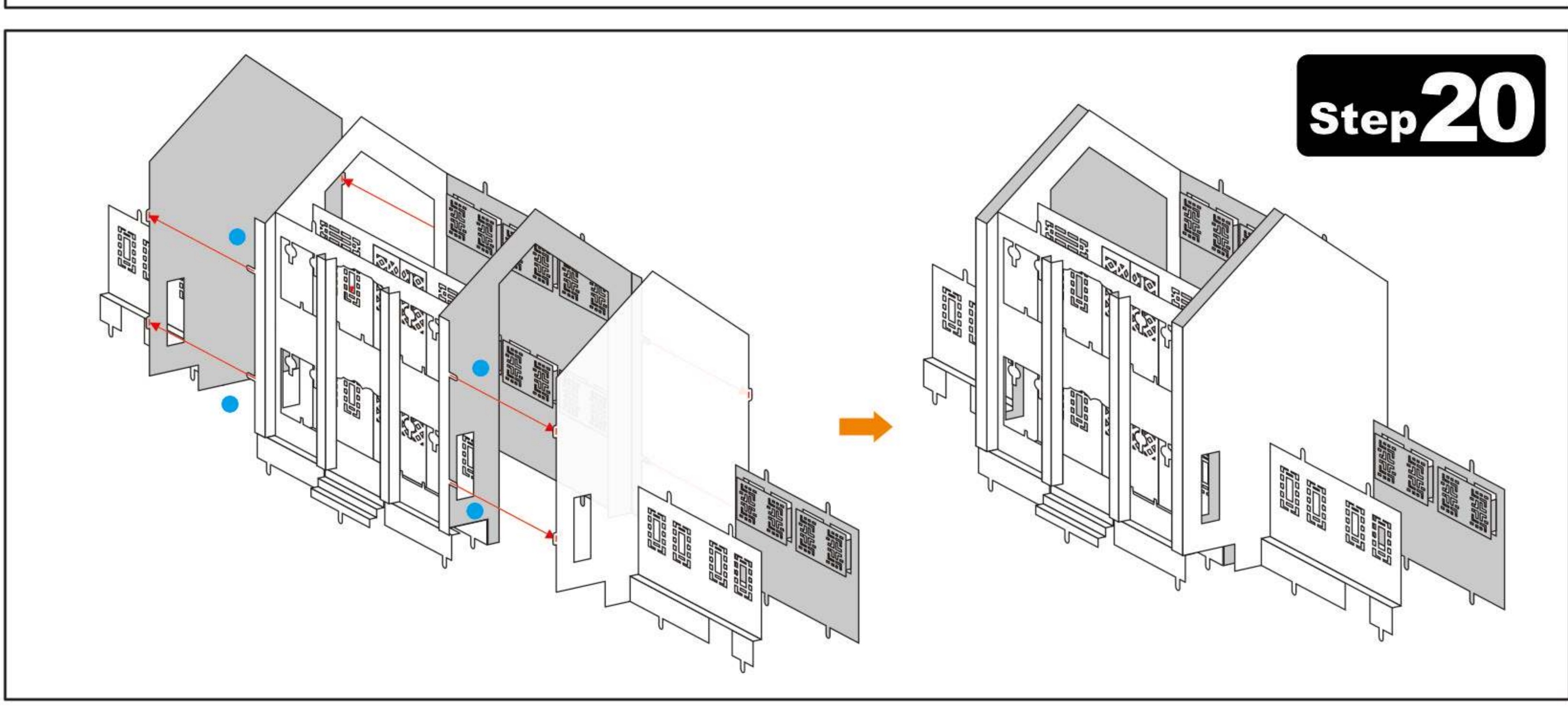
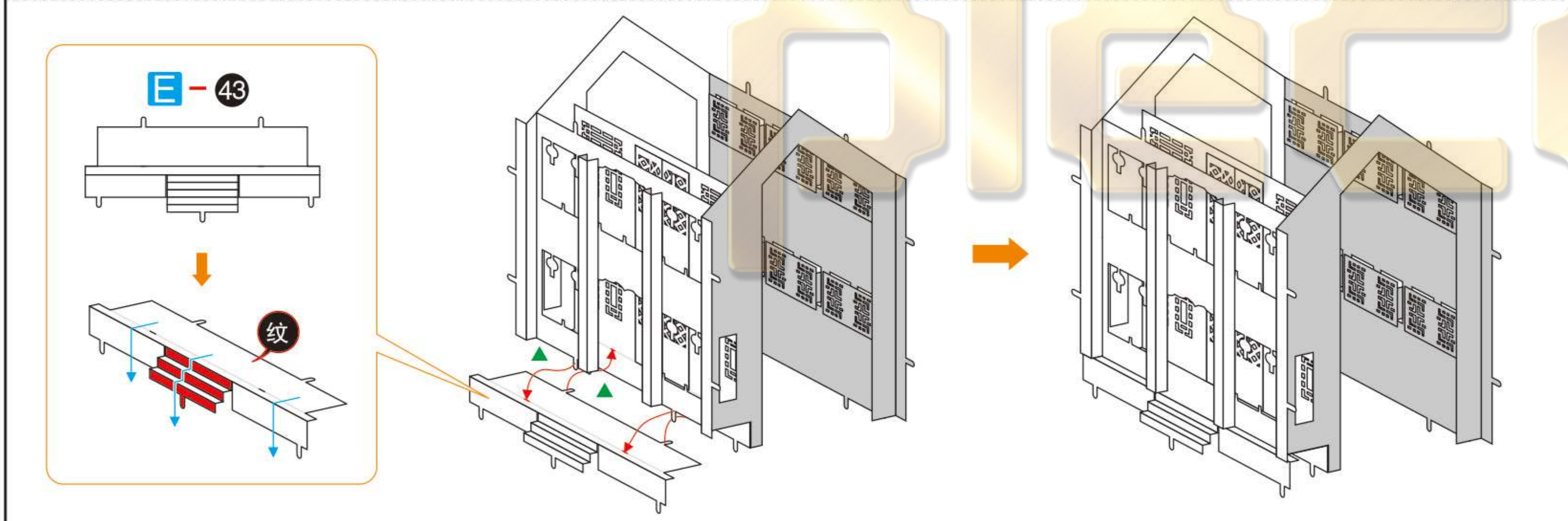
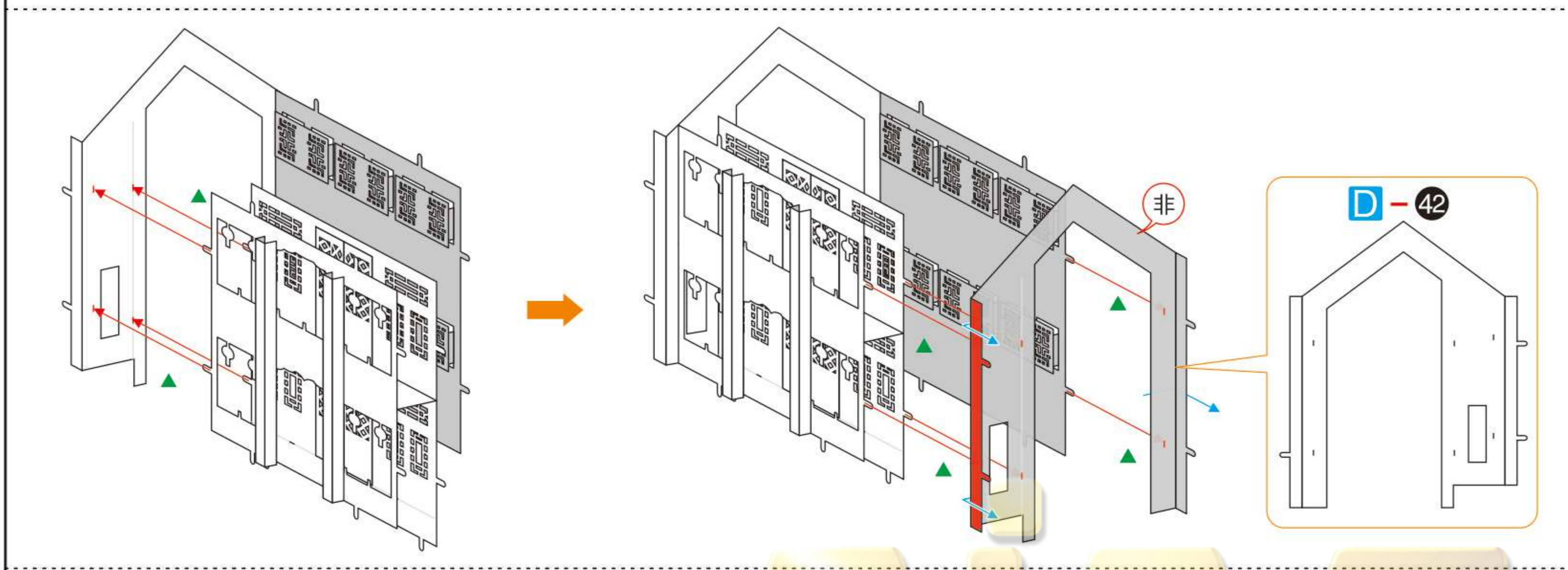
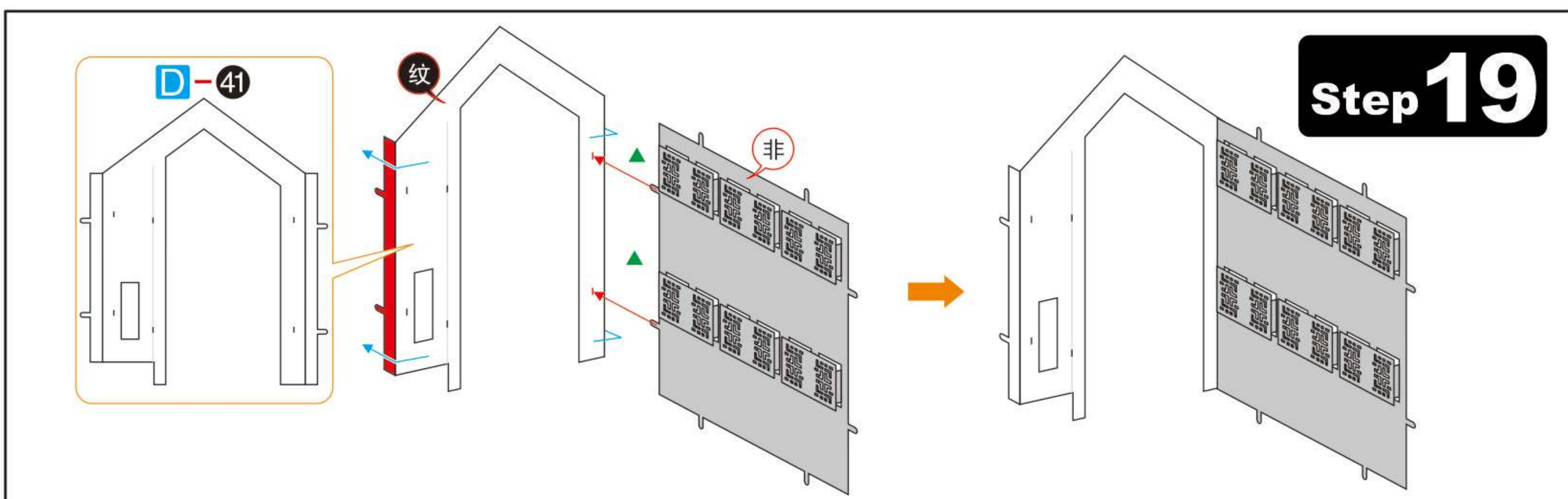

Step 29

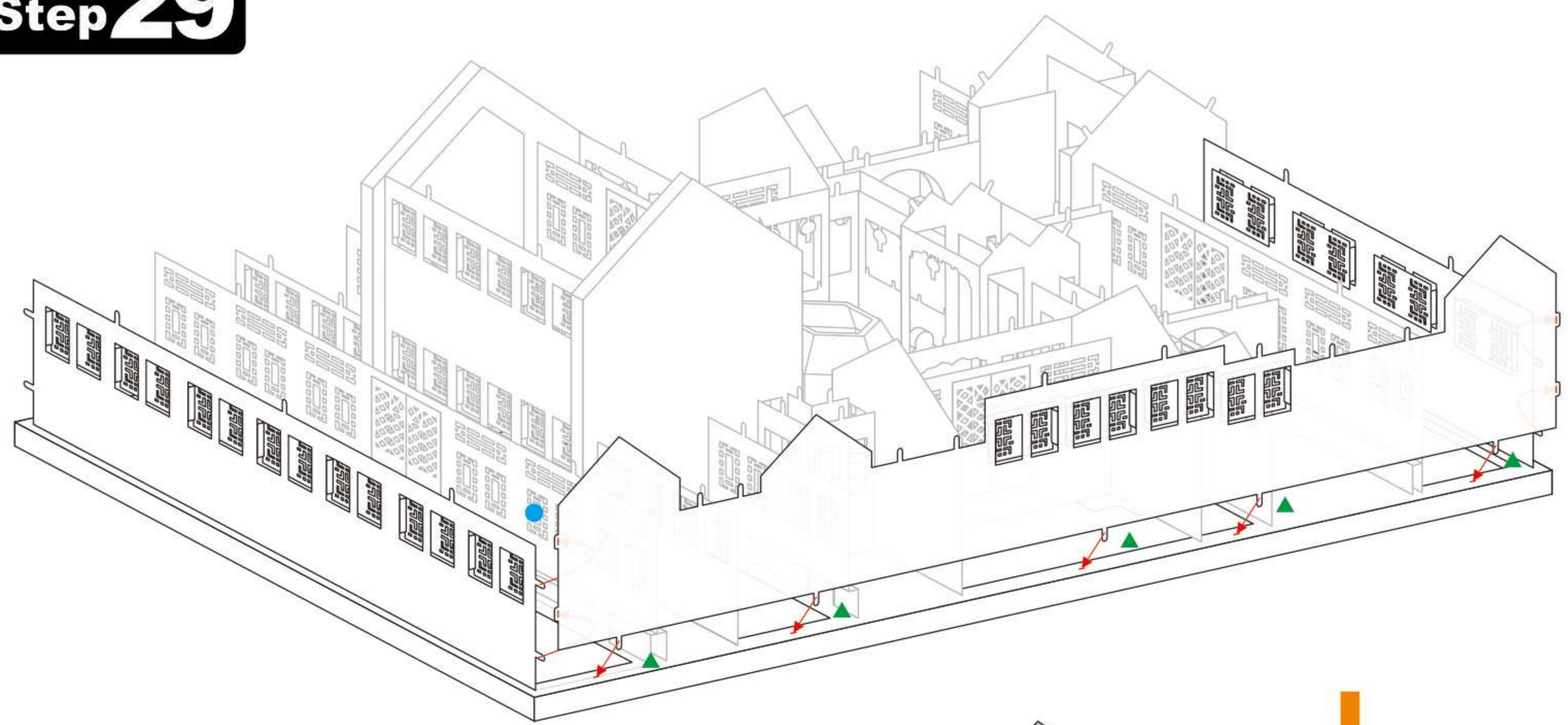

Step 31

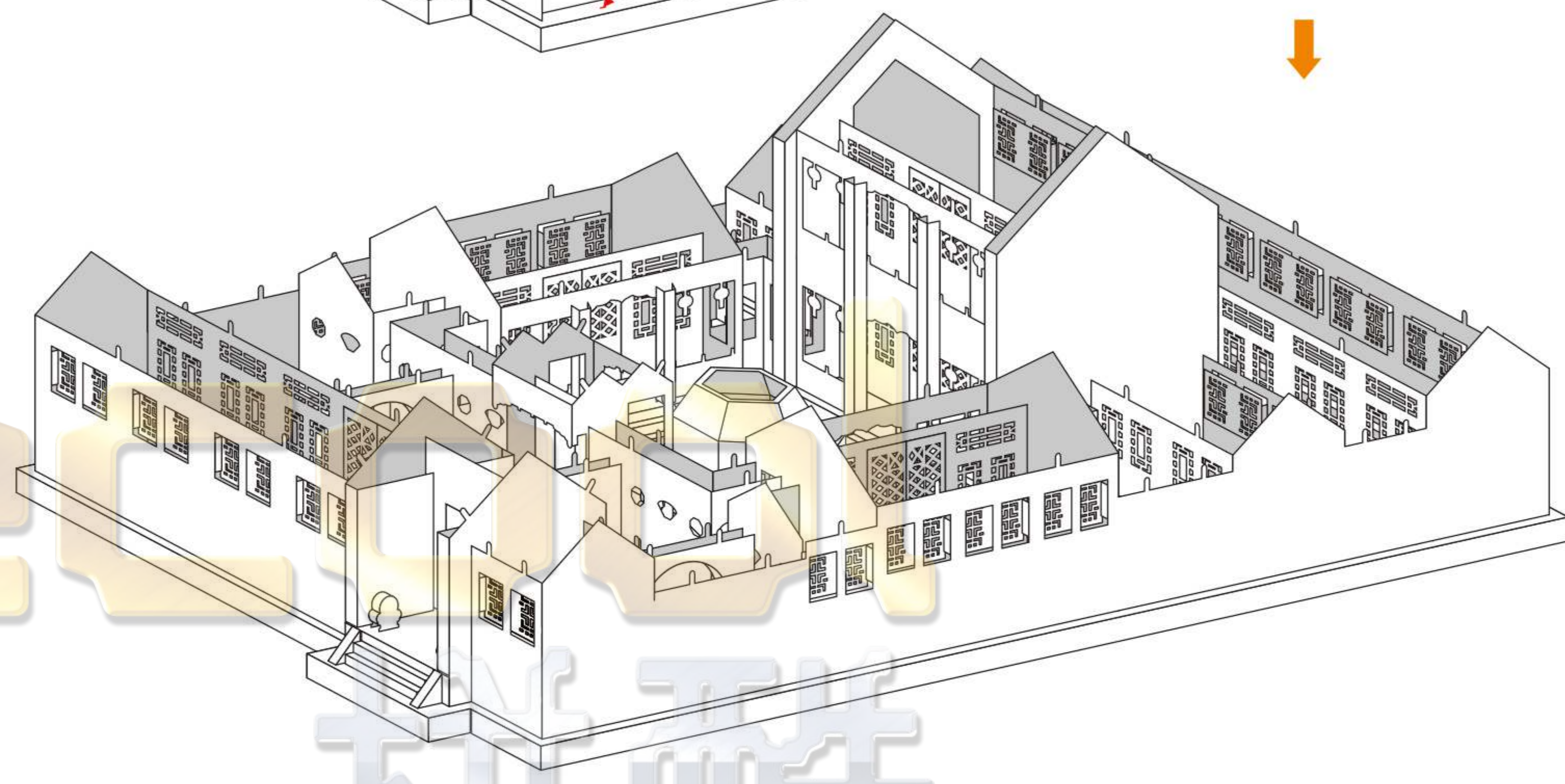

Step 30

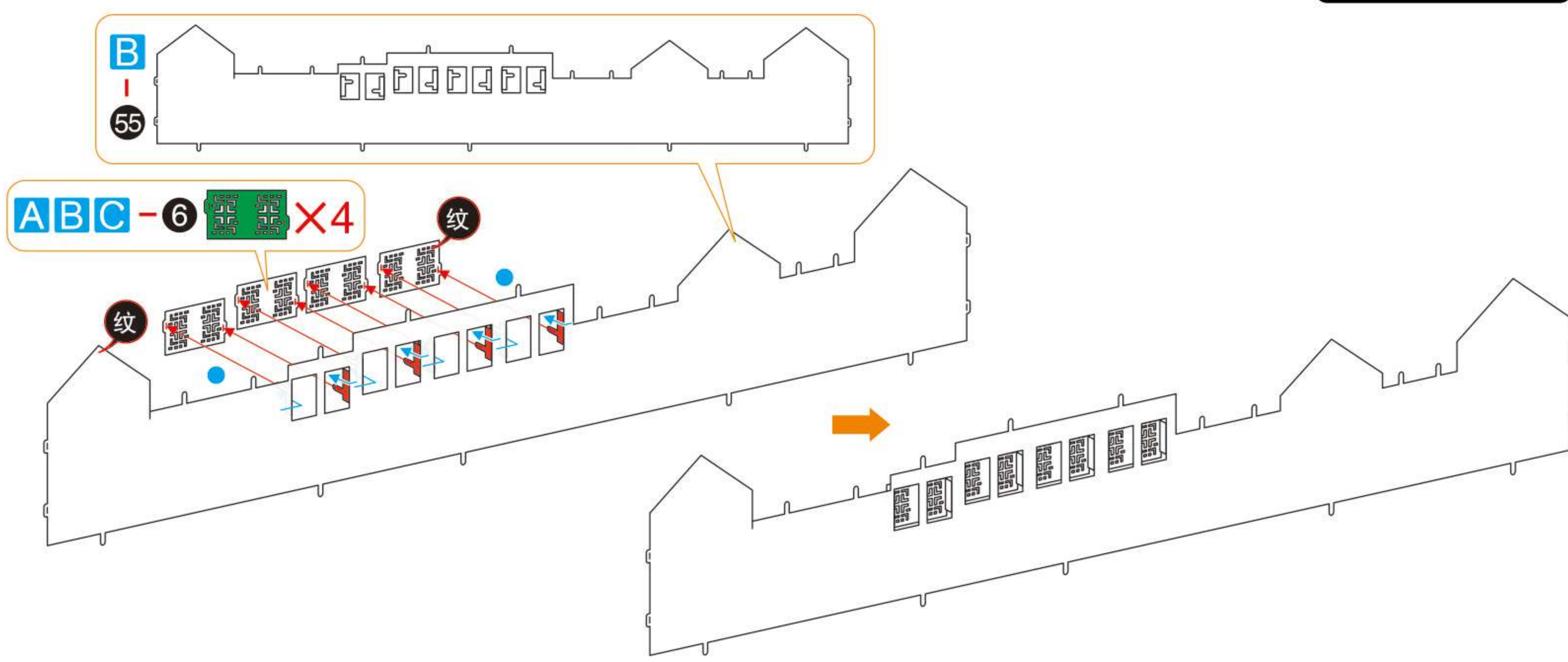

Step 32

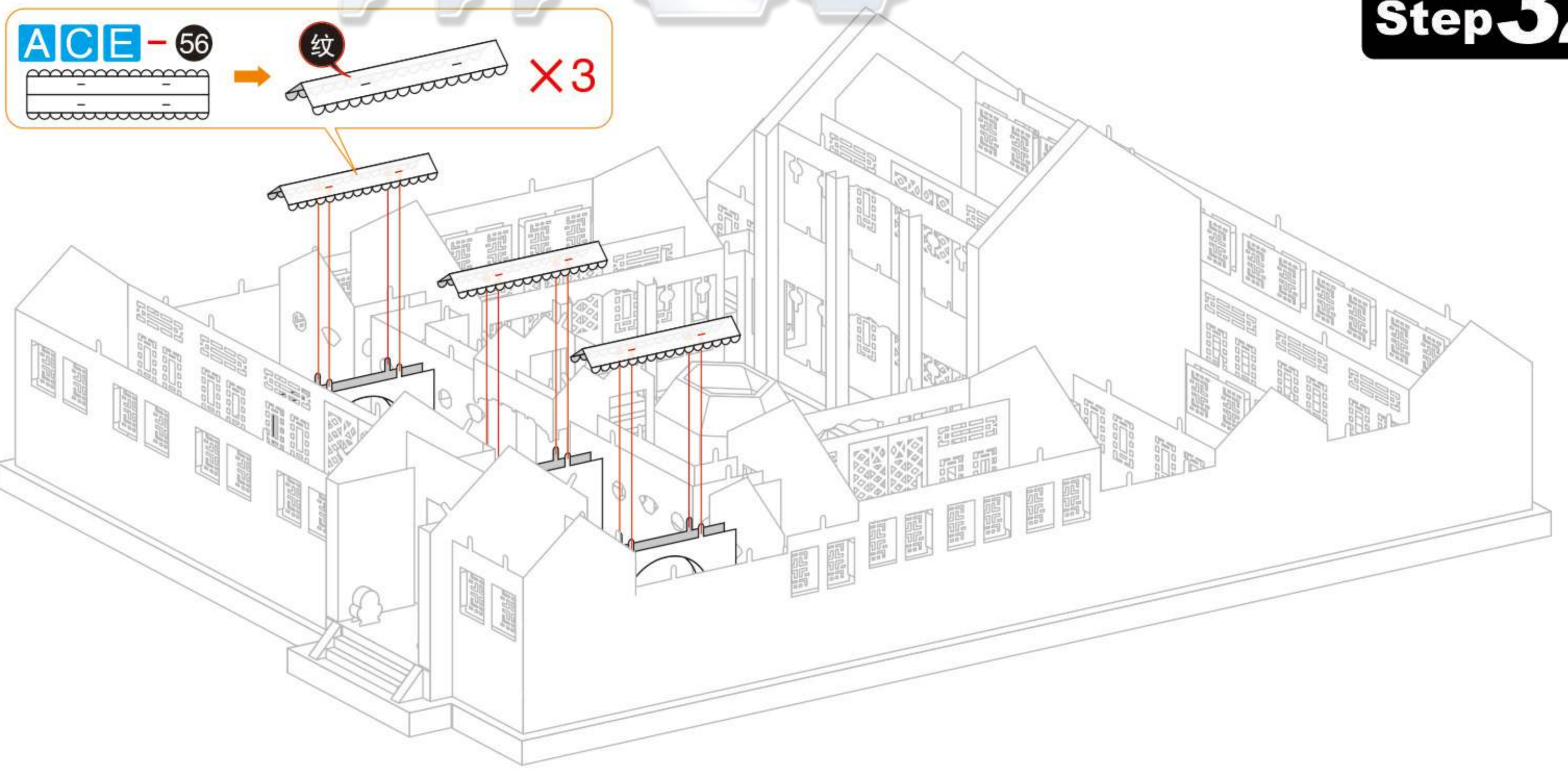

Step 33

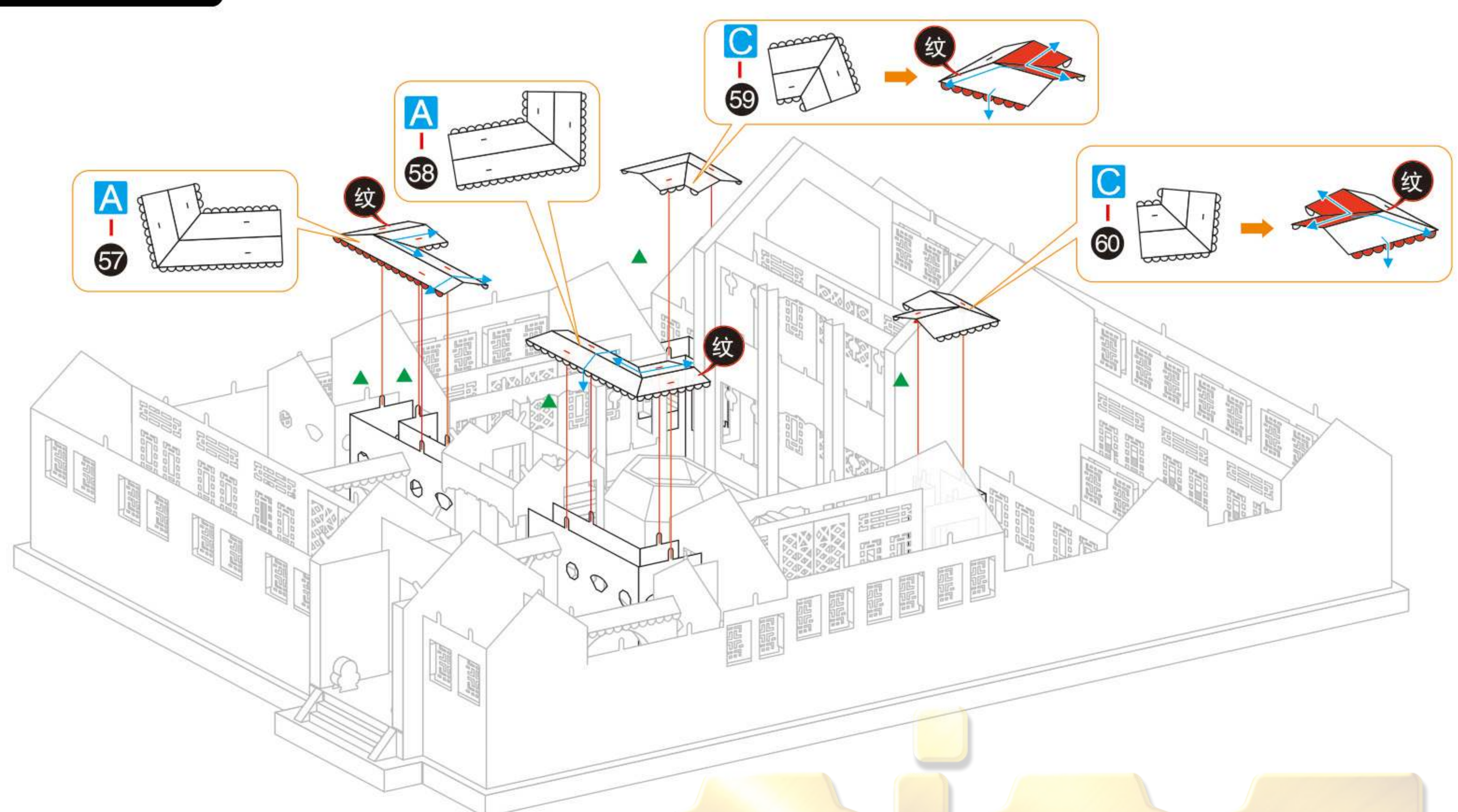

Step 35

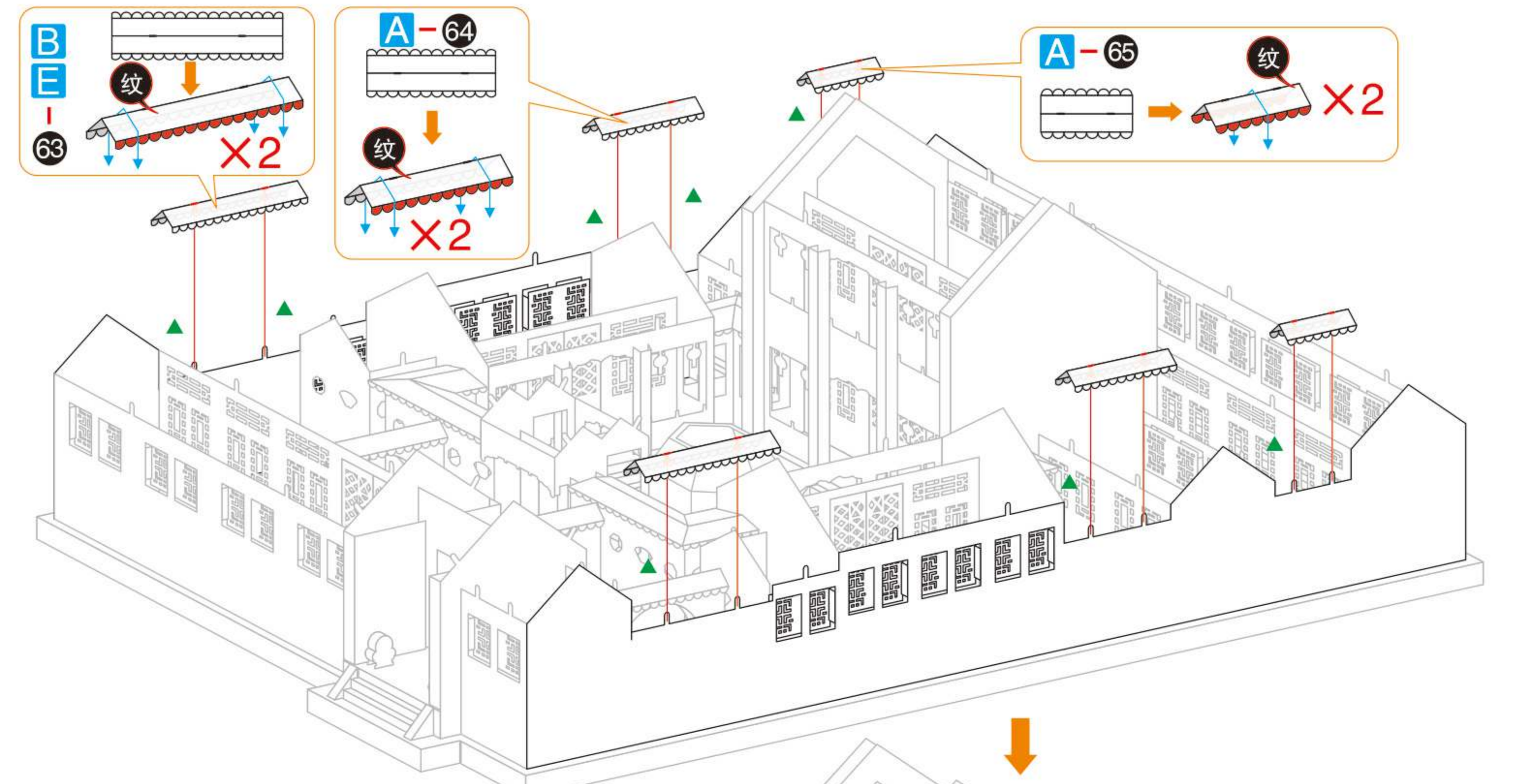

Step 36

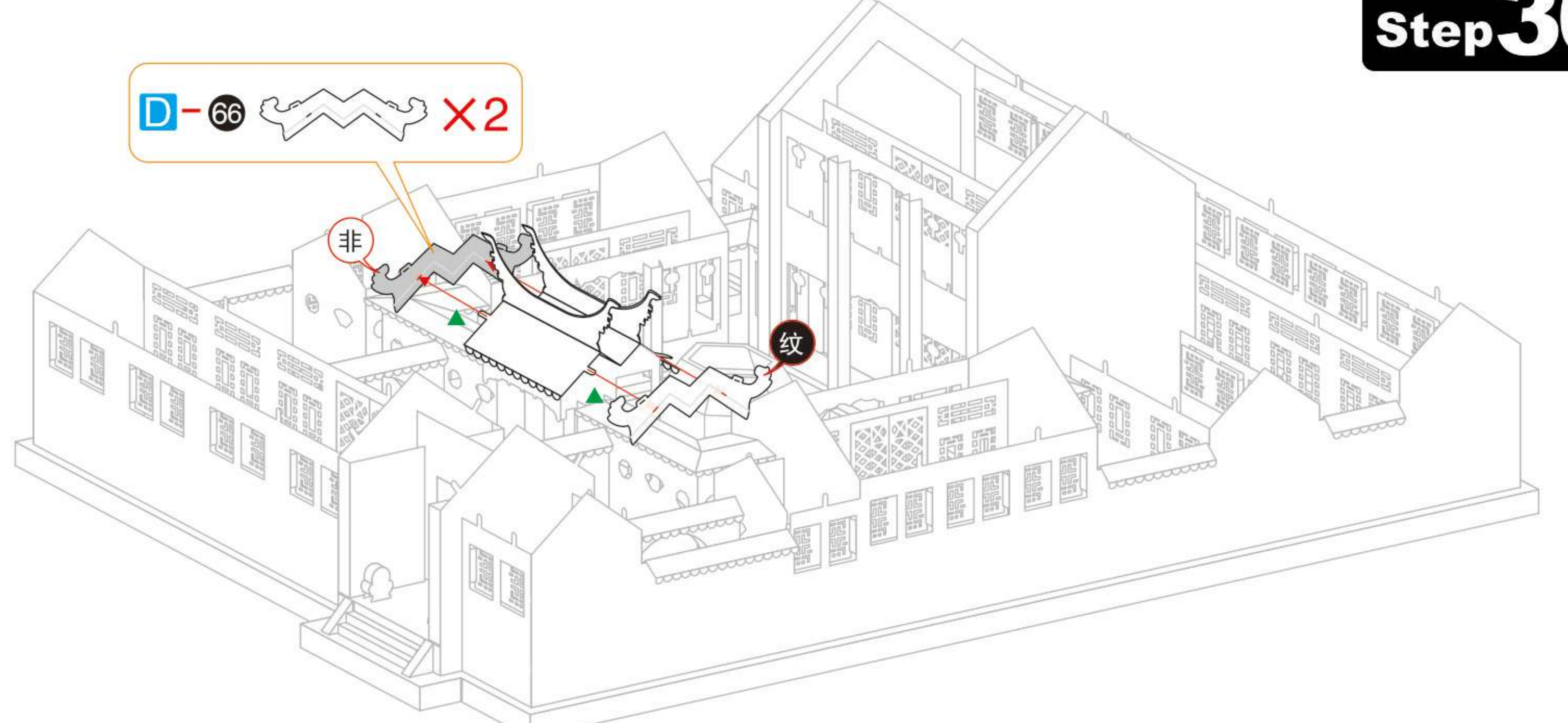

Step 34

