

## 美国队长 CAPTAIN AMERICA IP013

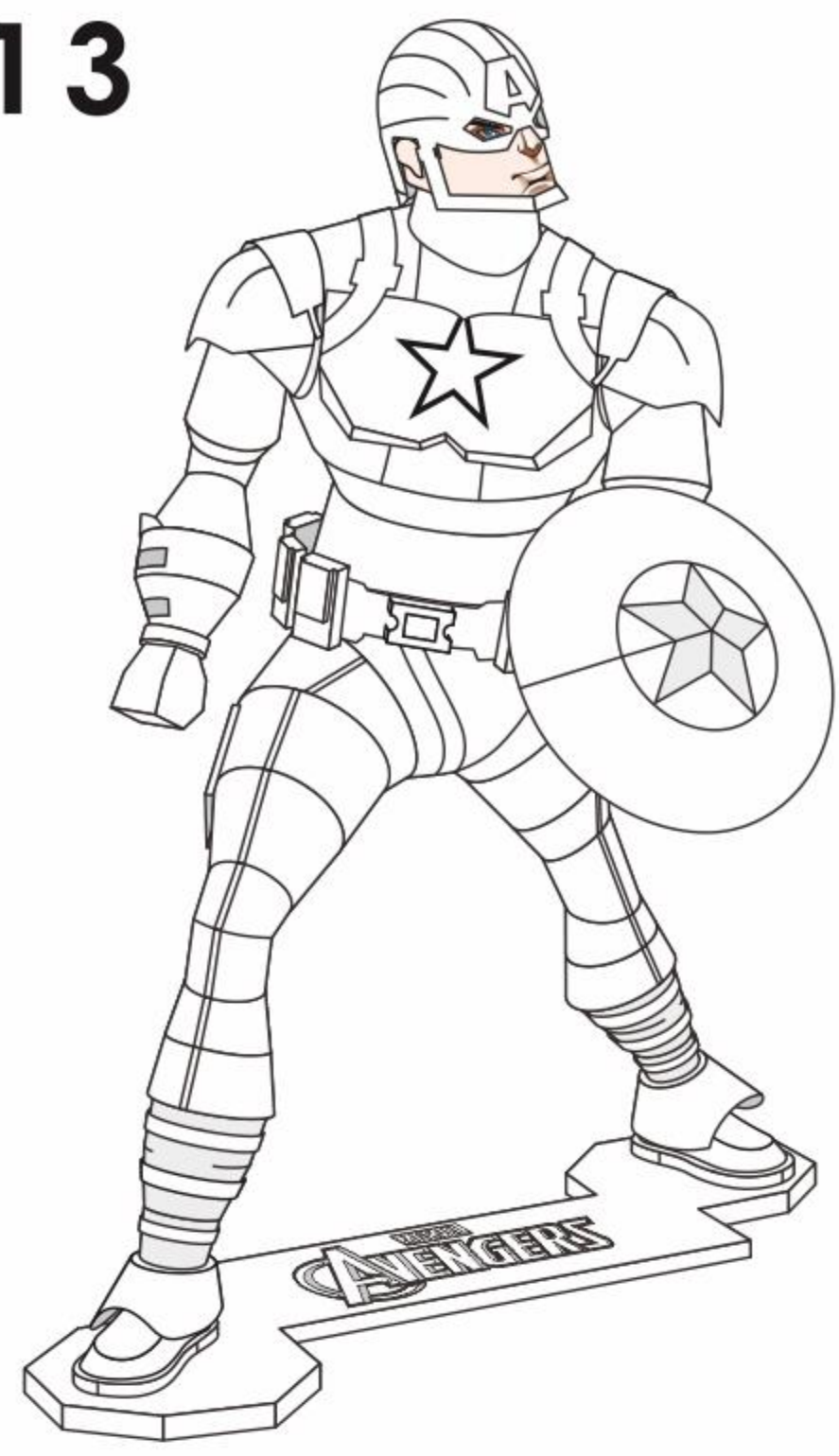

CP-ASSY-IP013-A1-20200922

### 拼前需知

● 准备工具：

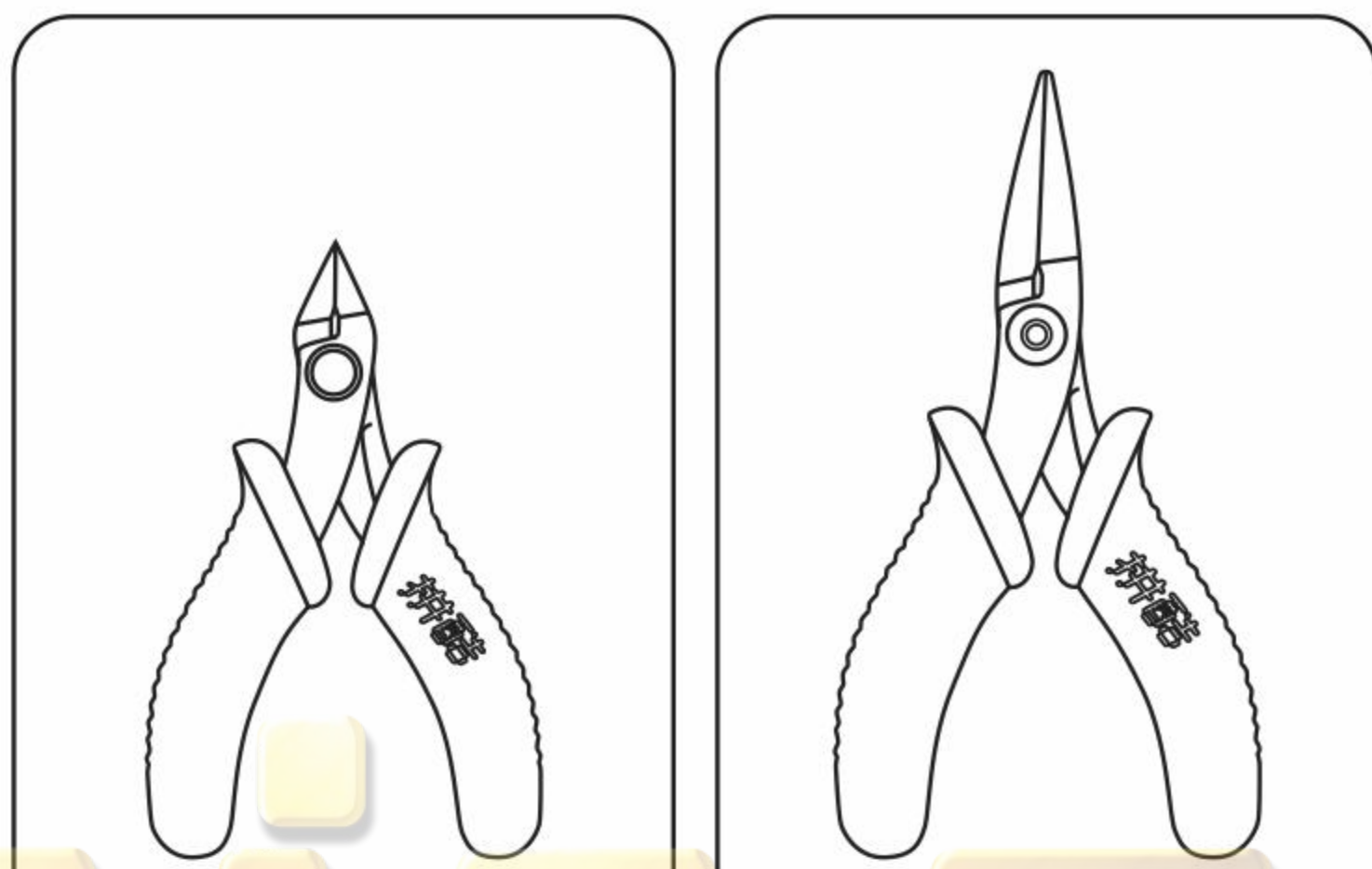

水口钳工具

修剪金属片板件上的零件水口位。

尖嘴钳工具

弯折金属零件上的折叠线和扣点。

建议使用拼酷正品拼装工具（水口钳、尖嘴钳），拼装时更省心、省力，拼装后作品更精细、美观！

⚠️ 请小心处理金属边料，以防划伤

### ● 拼装方法：

#### a. 取下零件



使用水口钳剪断金属零件上的水口，将需要的金属零件从金属片板上取下。

#### b. 识别零件



识别金属零件上的扣点、折叠线、扣孔的样子。

#### c. 折叠零件

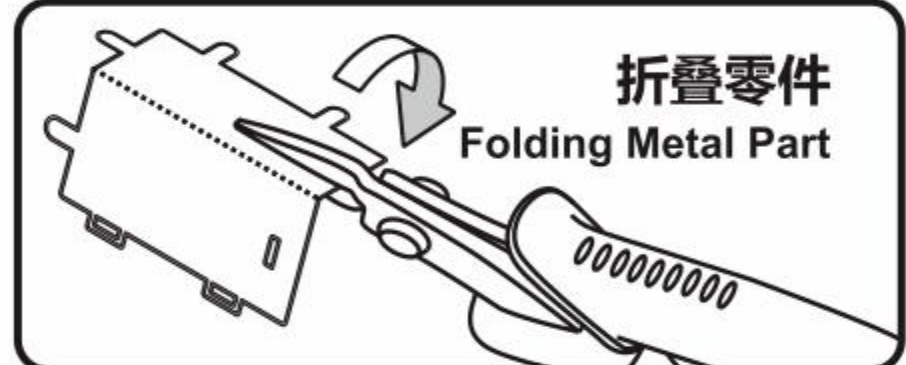

使用尖嘴钳，参照拼装说明书将金属零件折成形状。

#### d. 固定零件



● 插入扣孔，平折 90°



▲ 插入扣孔，旋转 90°

### ● 注意事项：



剪金属零件时请剪零件“水口位”，请勿将“扣点”当成“水口位”剪下，每次剪零件时请仅剪当前步骤的零件，切勿一次性将所有零件全部剪下，避免丢失；  
当遇到折叠线的零件，请注意金属片的正反面及拼折方向，请按照说明书说明的方向，轻剪慢折，最好一次折叠完成，请勿反复折叠，避免零件损坏。

### 拼装步骤

#### Step 1

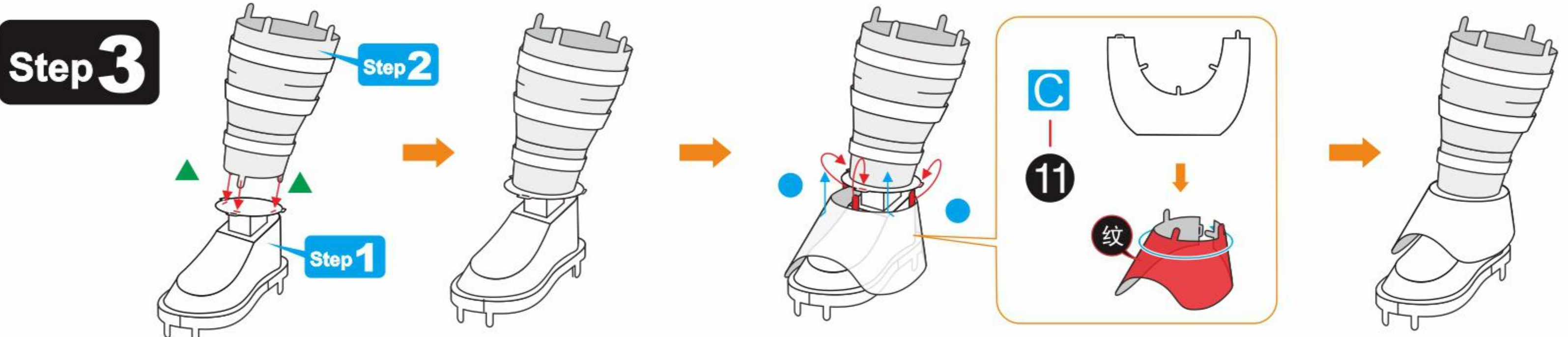
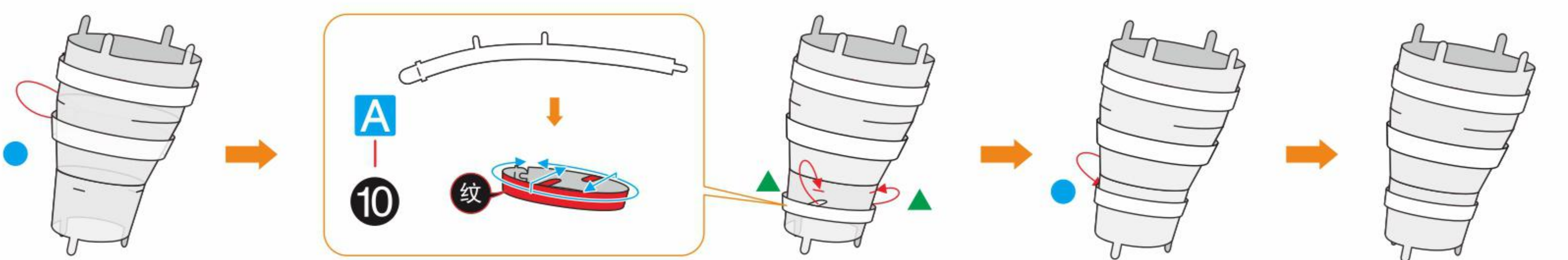
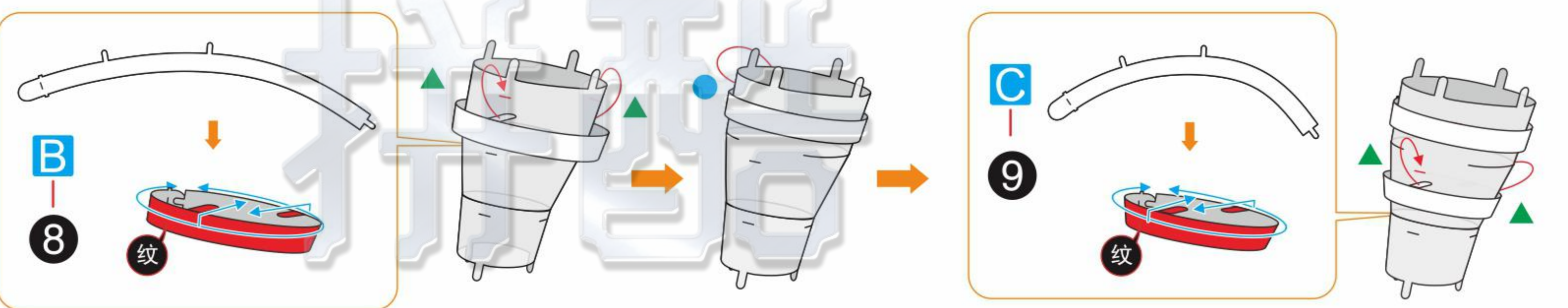
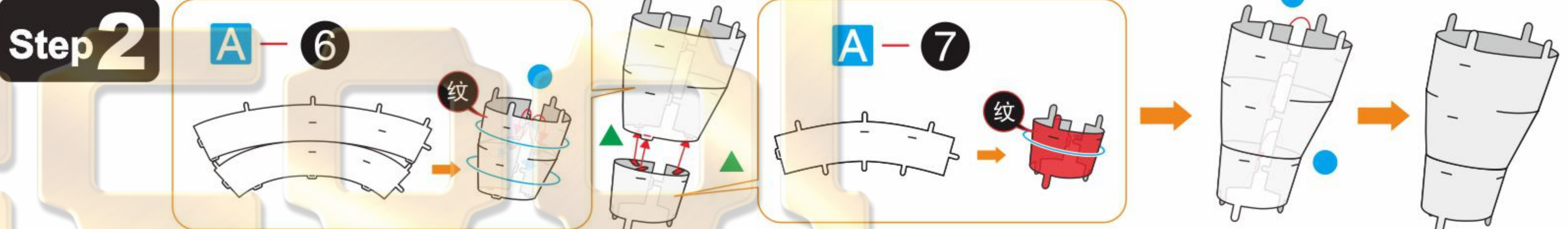
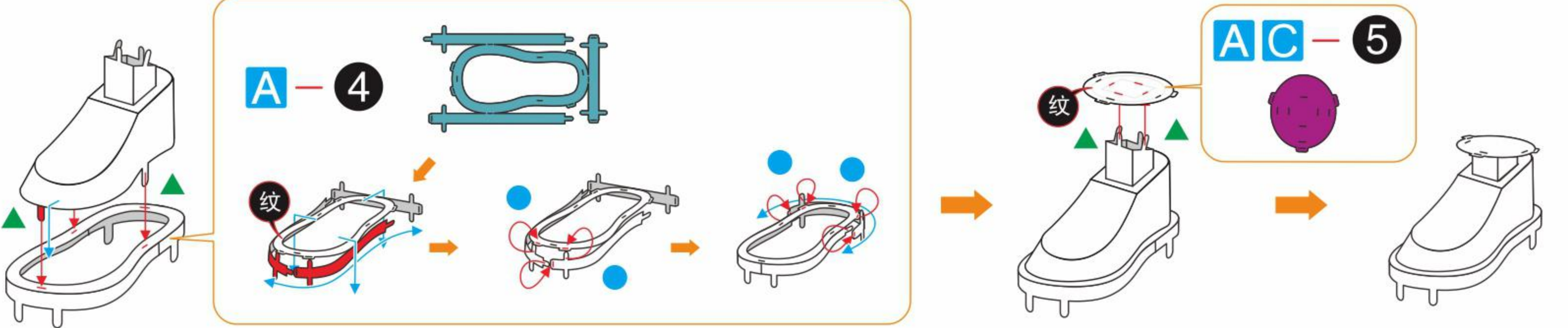
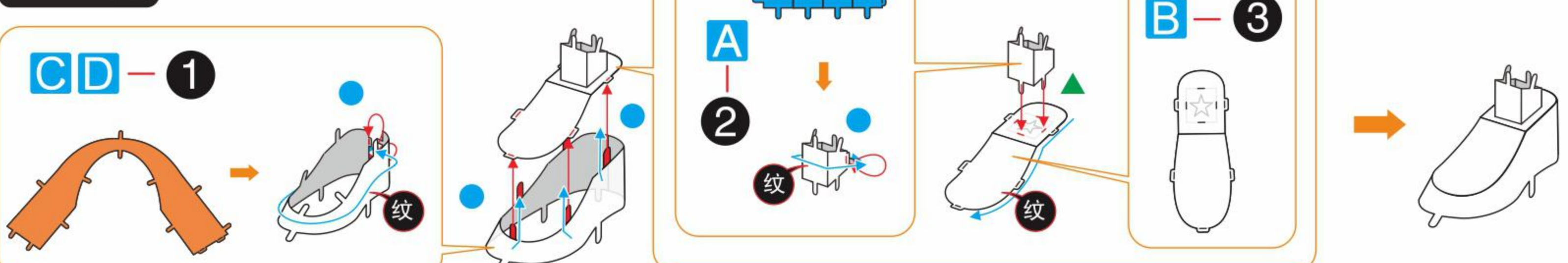

#### Step 4

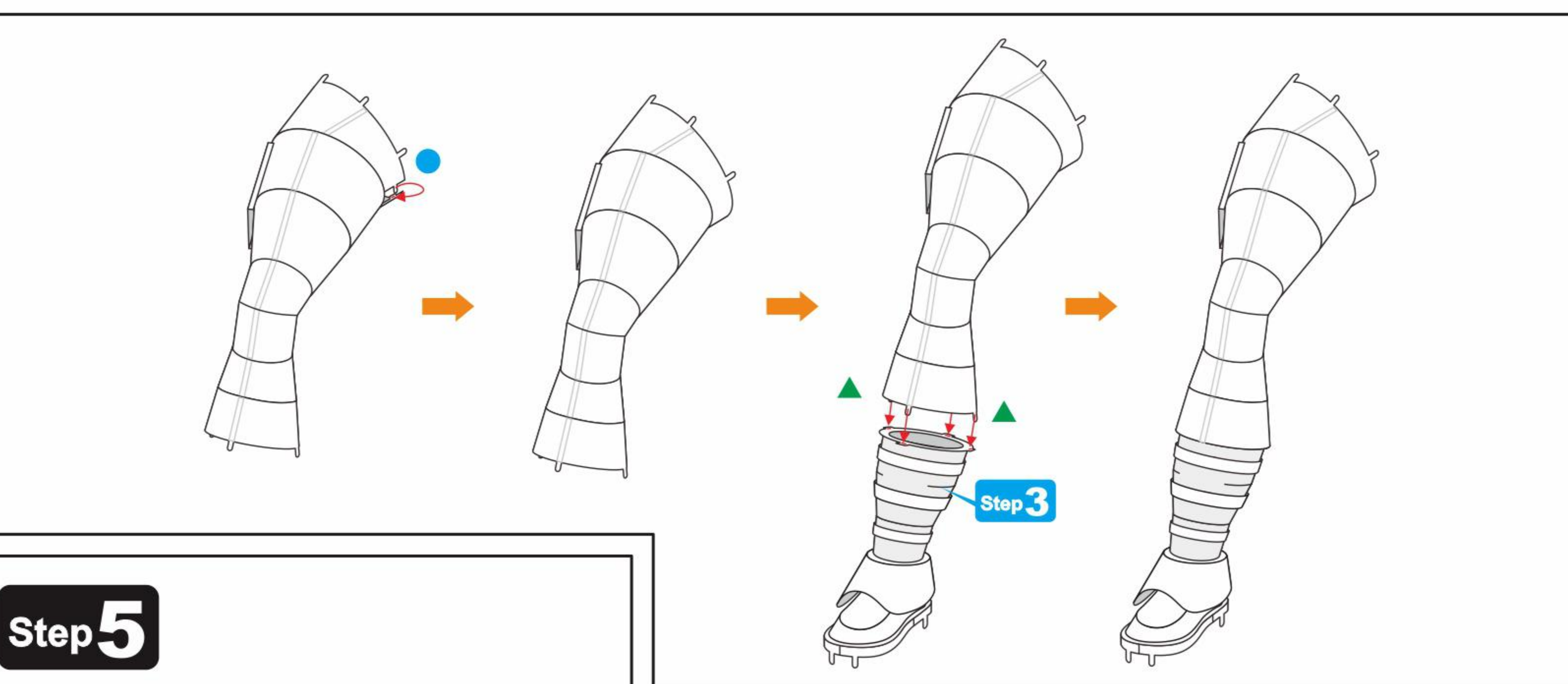
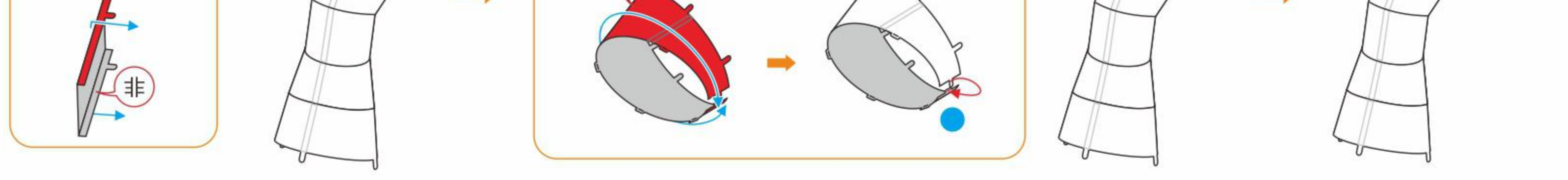
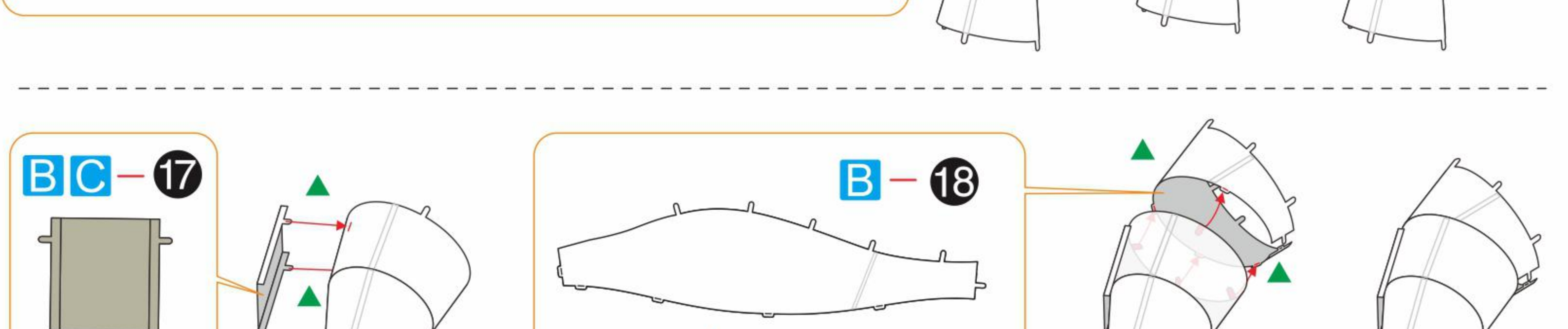
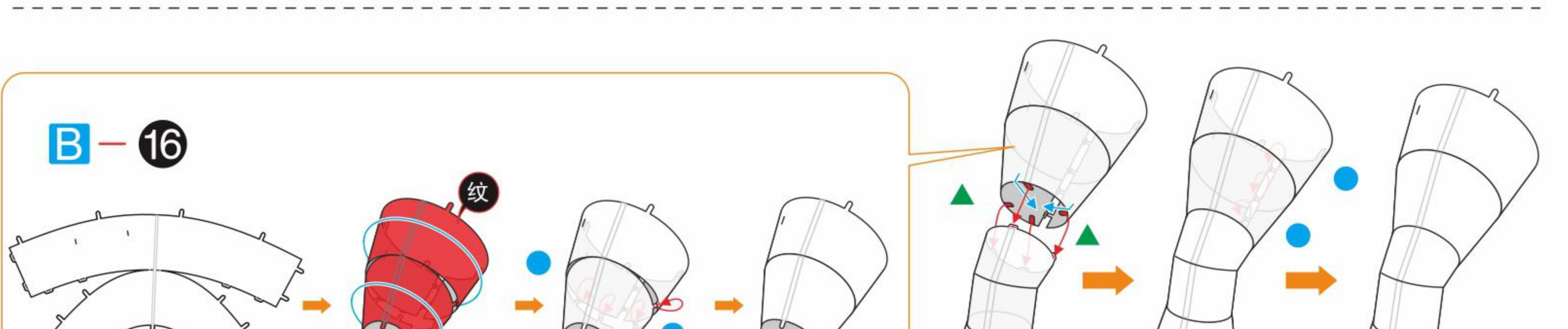
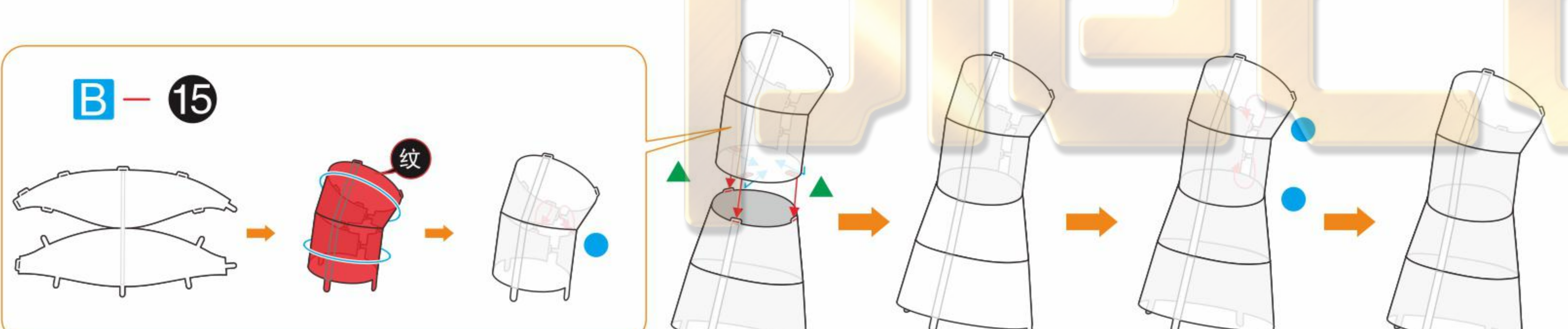
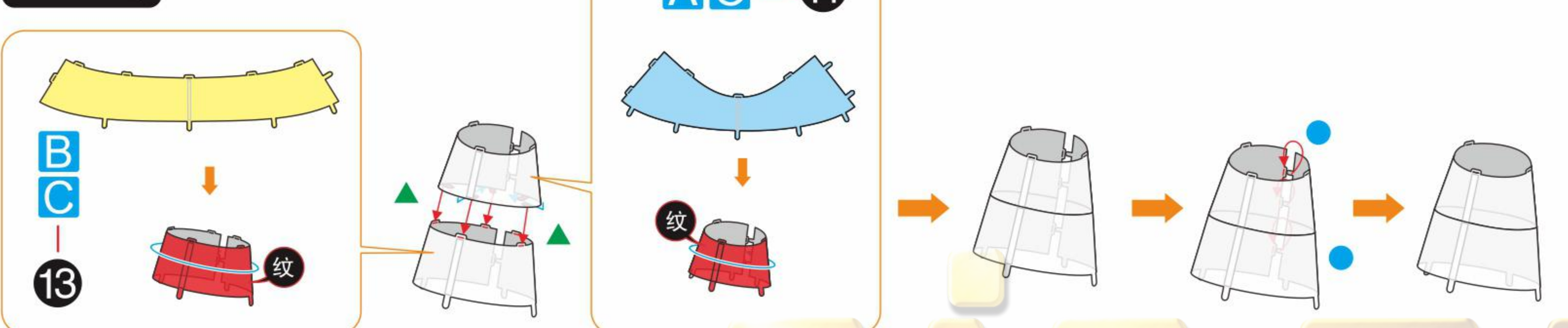

#### Step 5

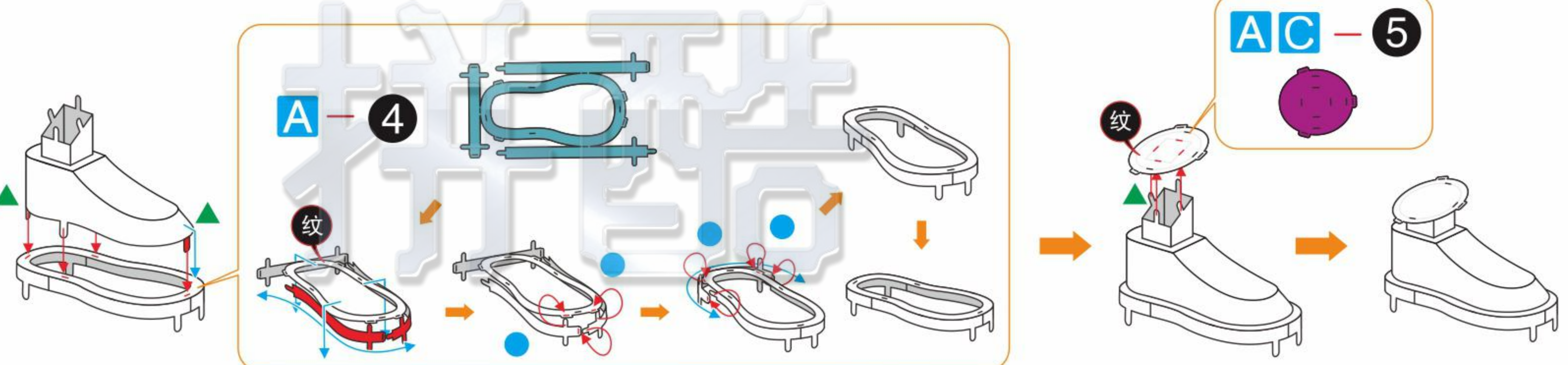
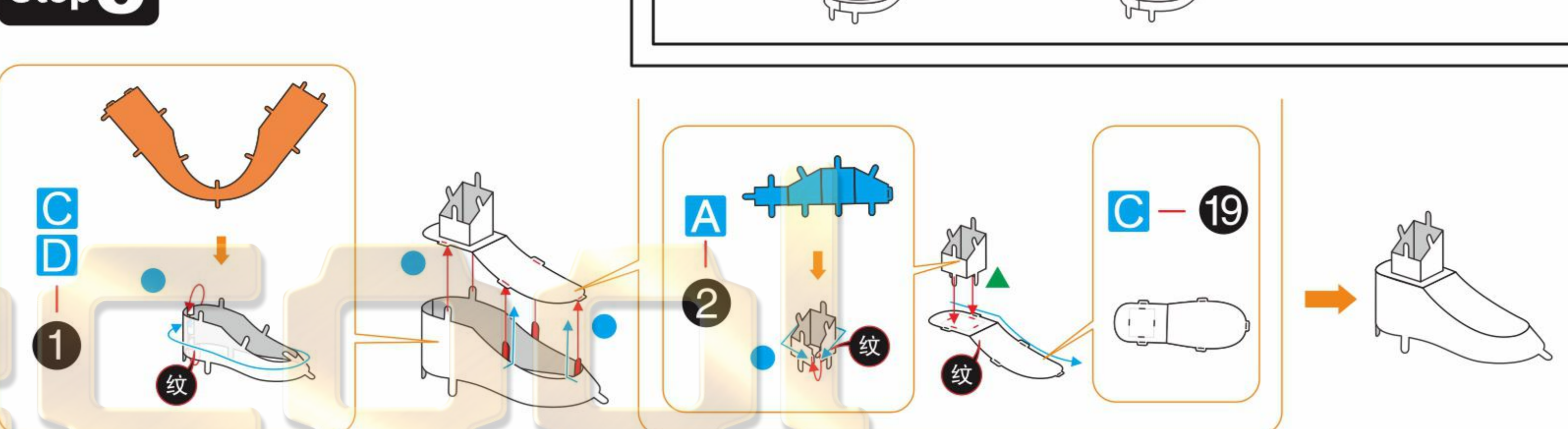

#### Step 6

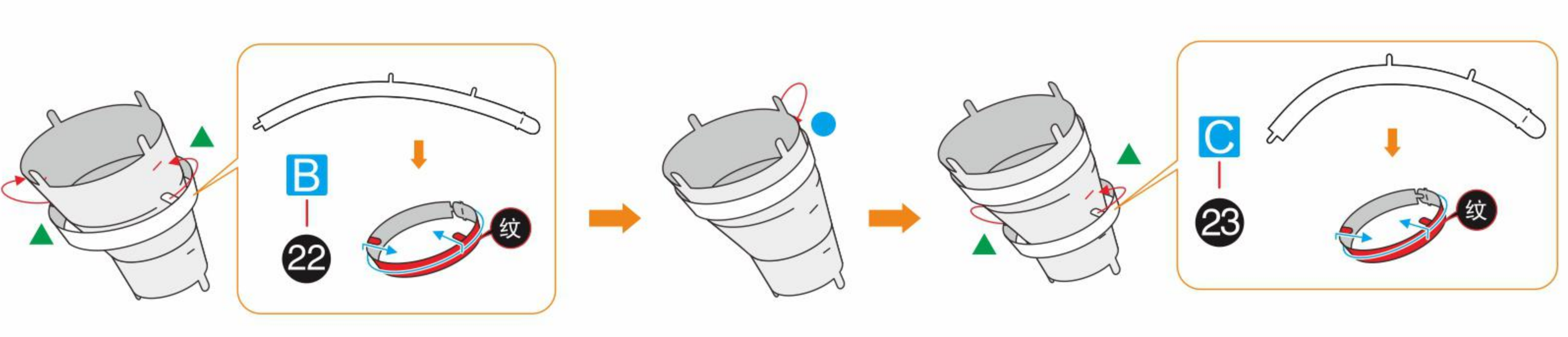
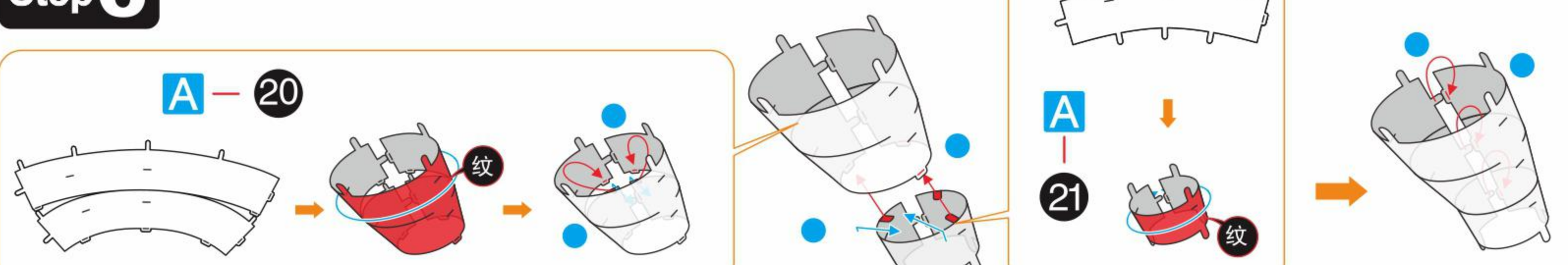

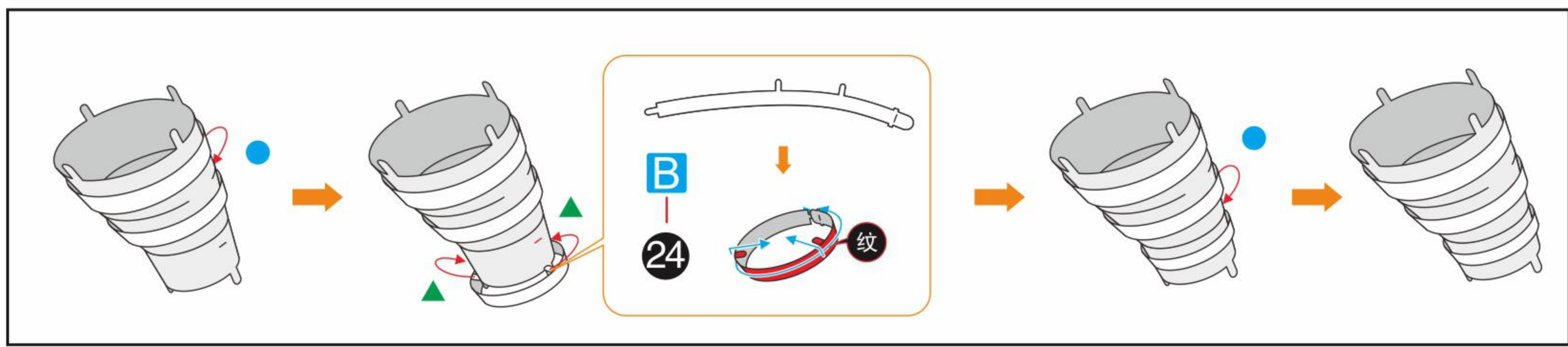

Step 7

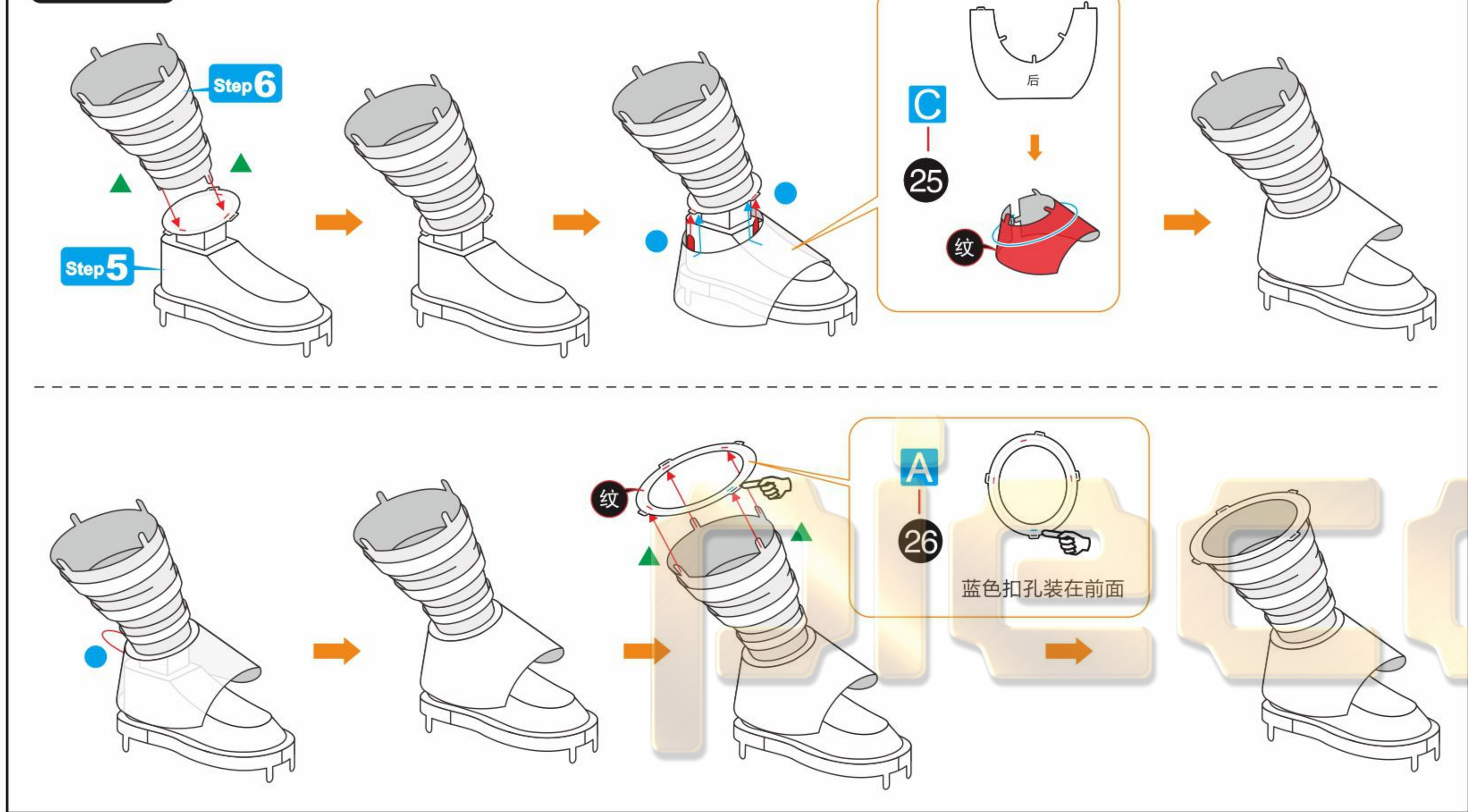

Step 8

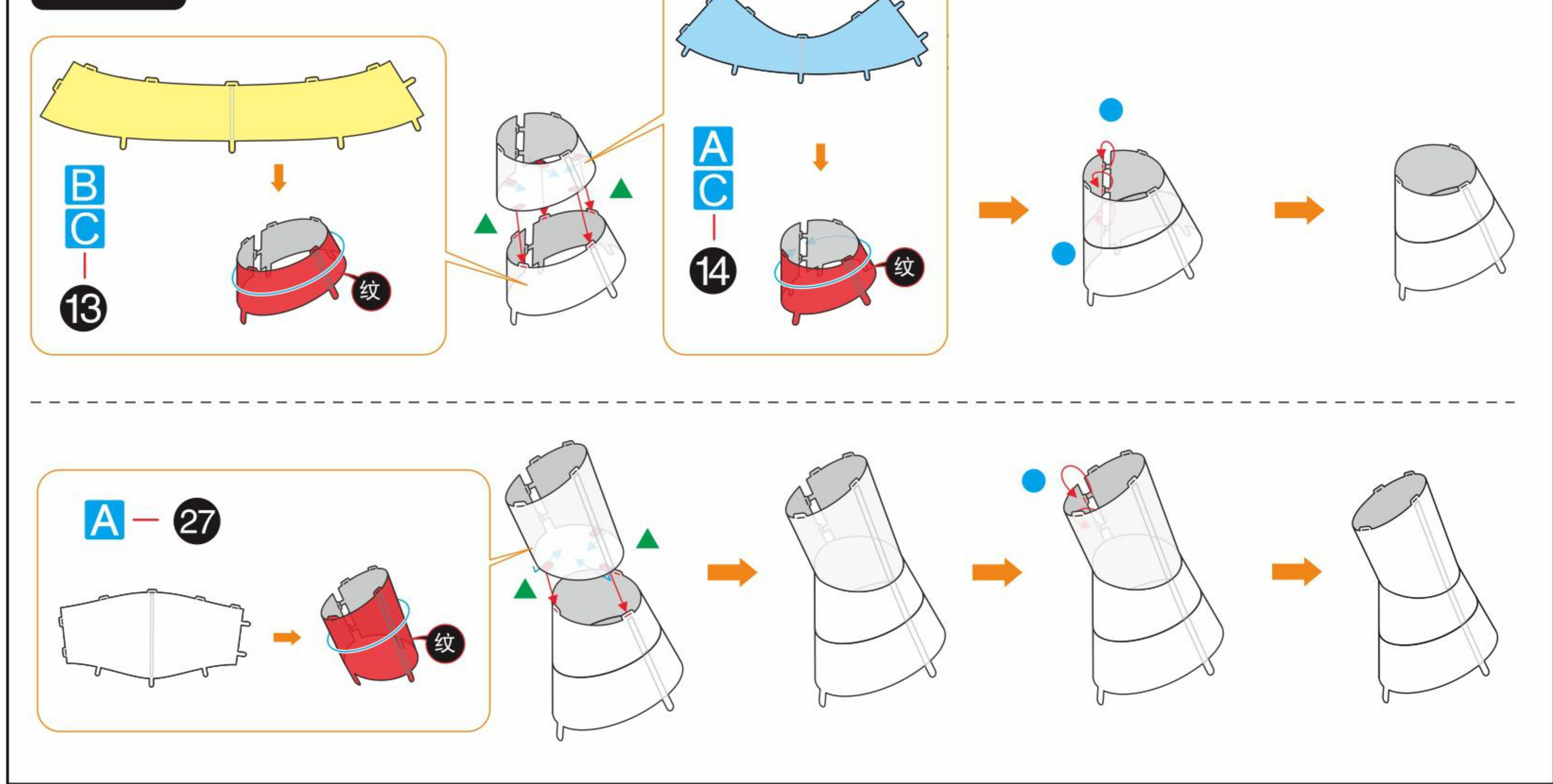

Step 10

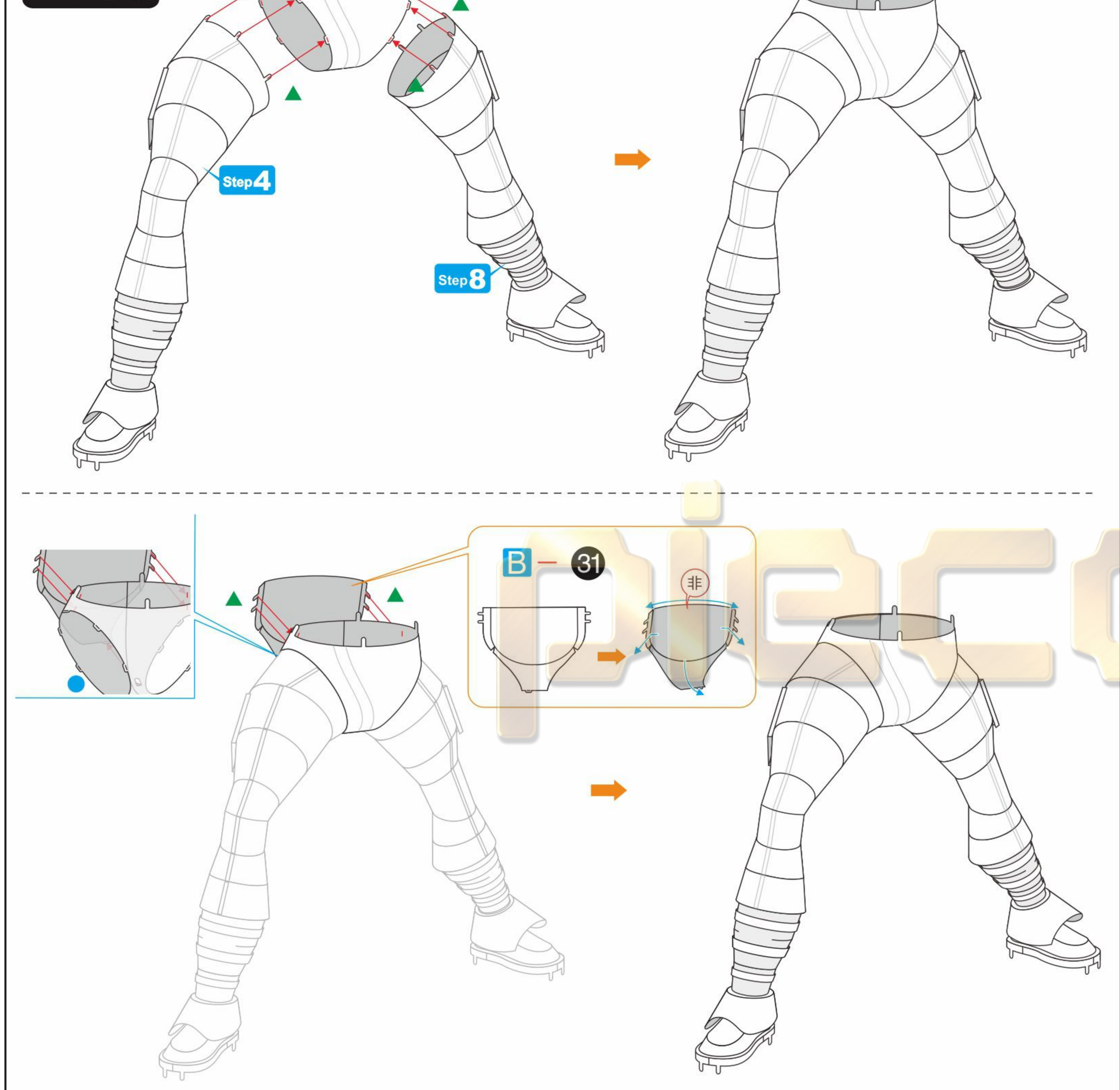

Step 11

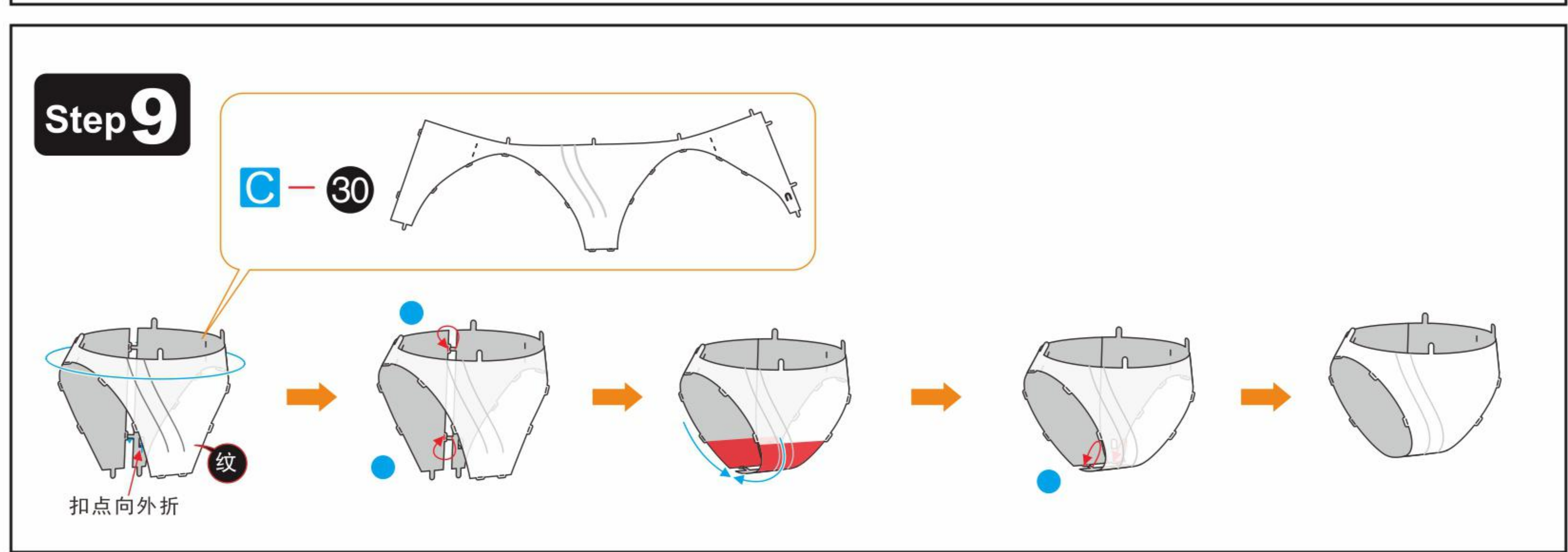
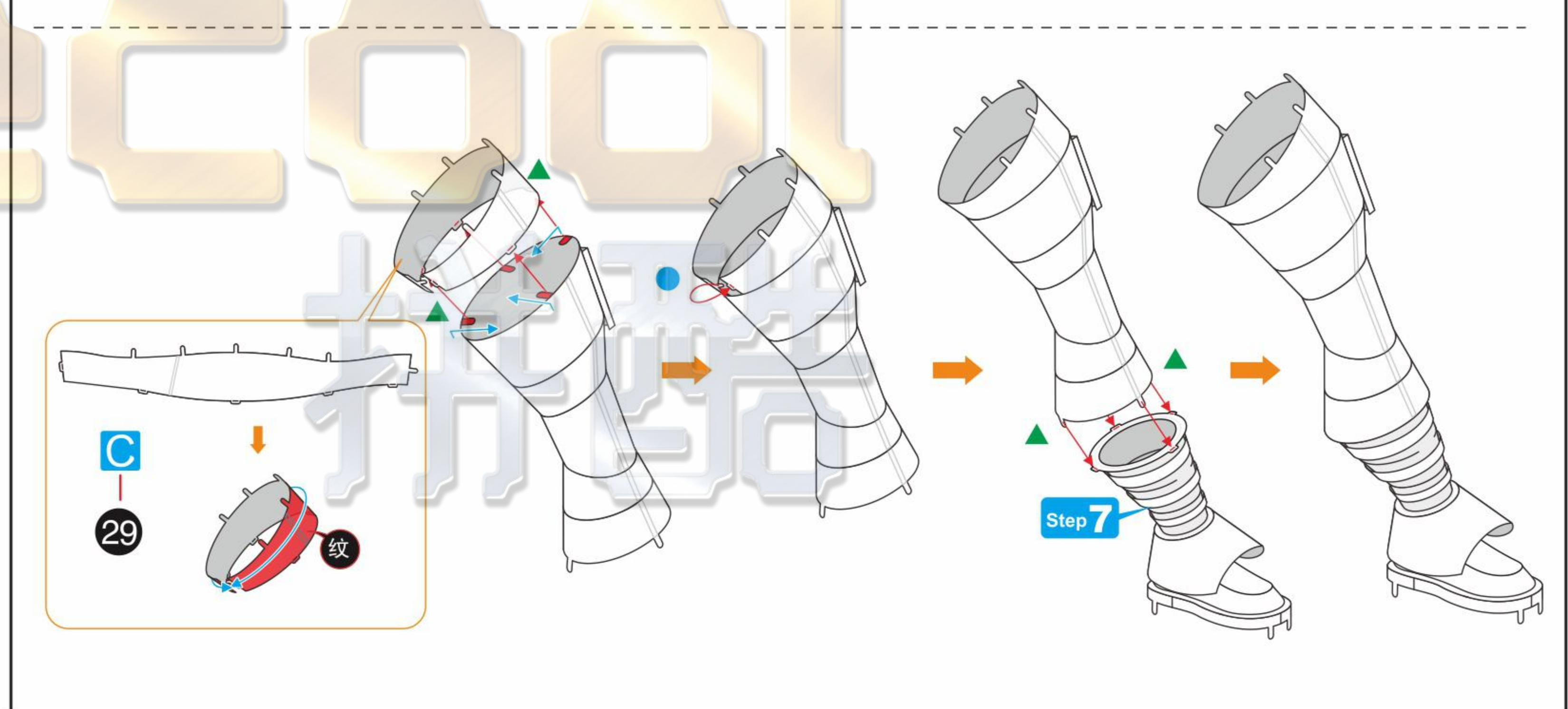
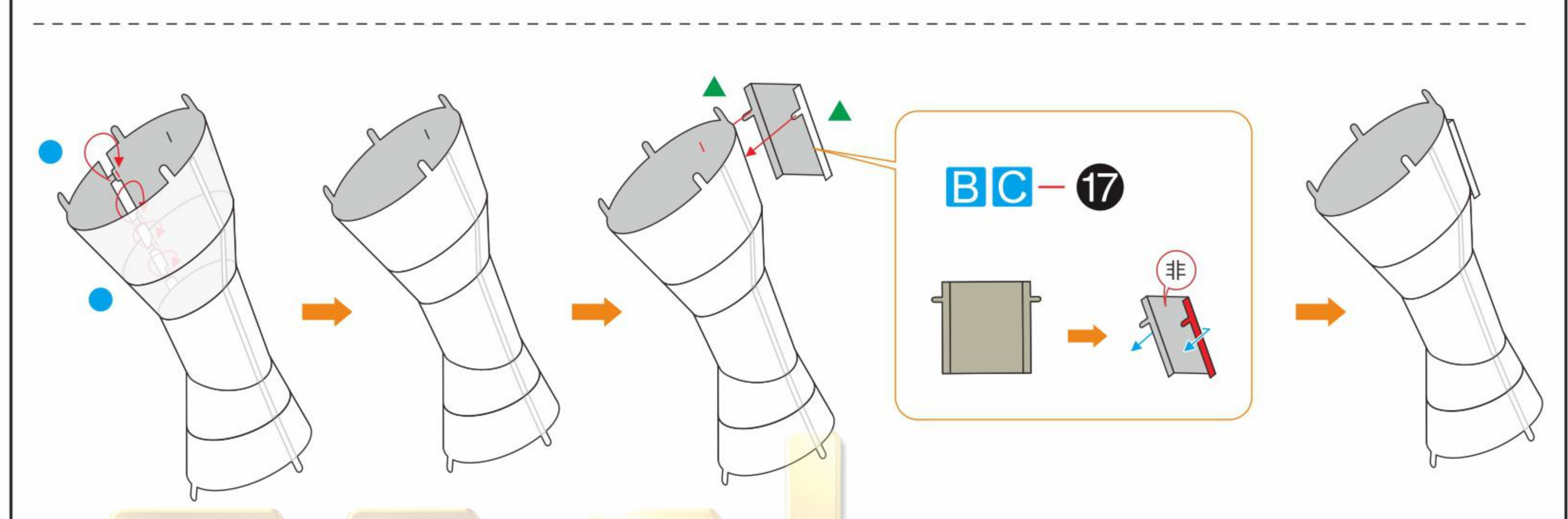
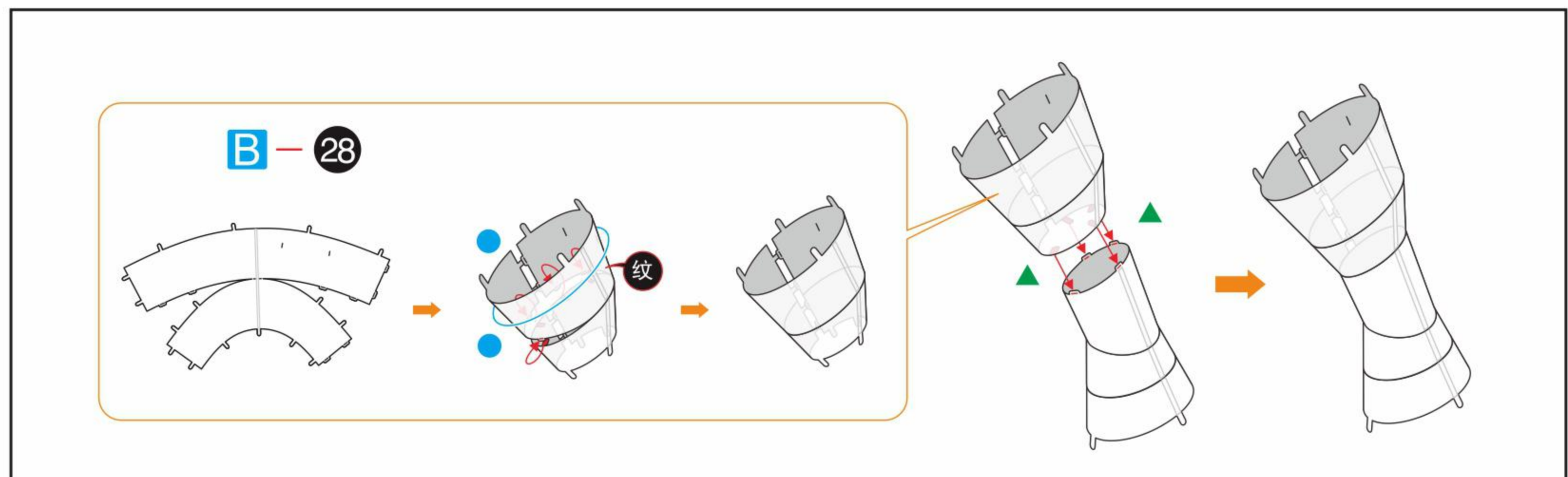
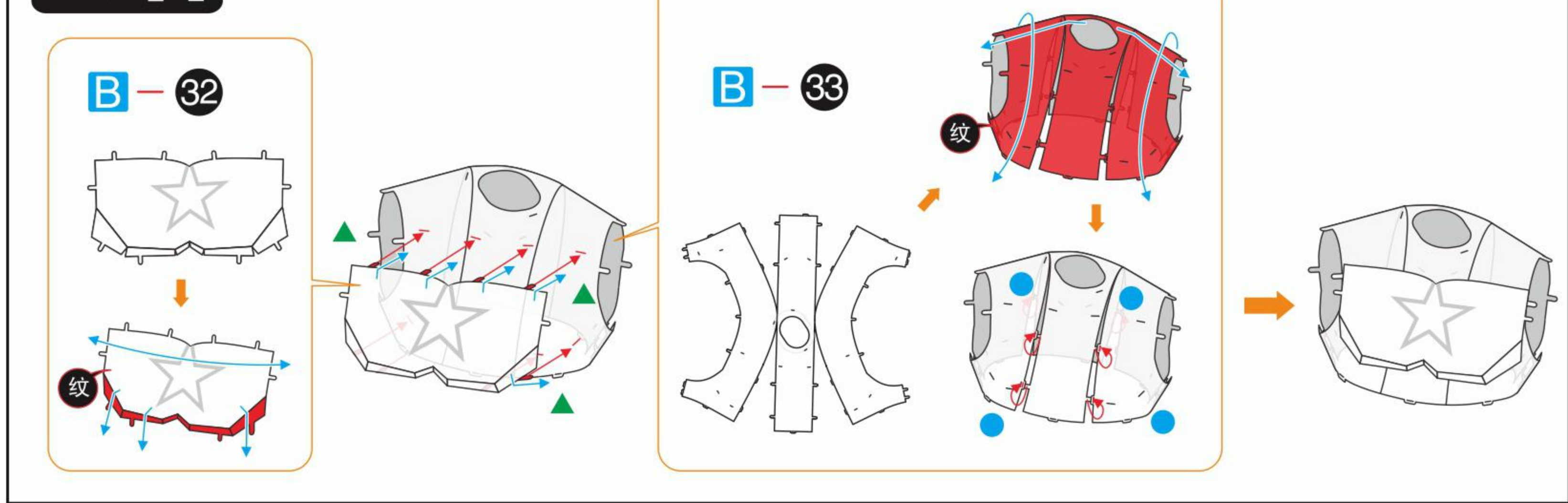

5 6  
7 8

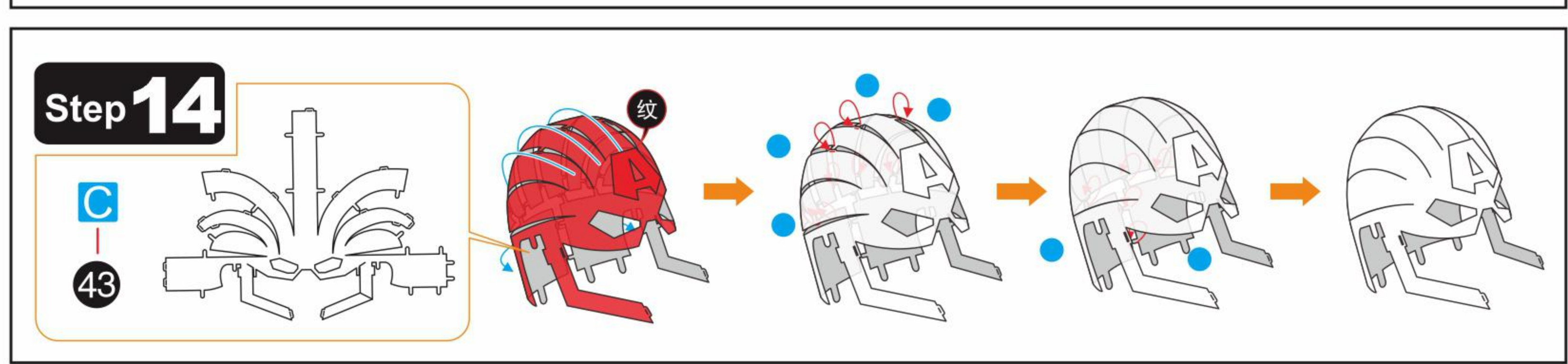
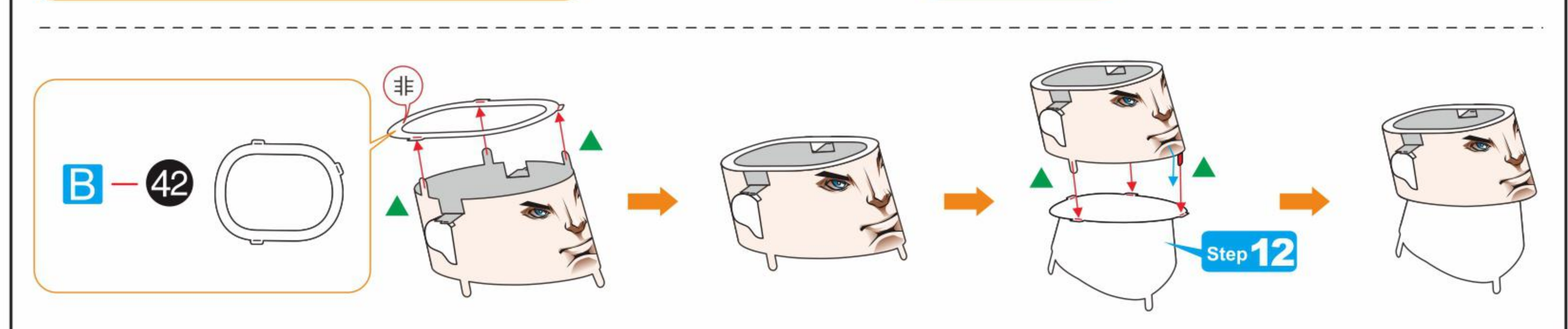
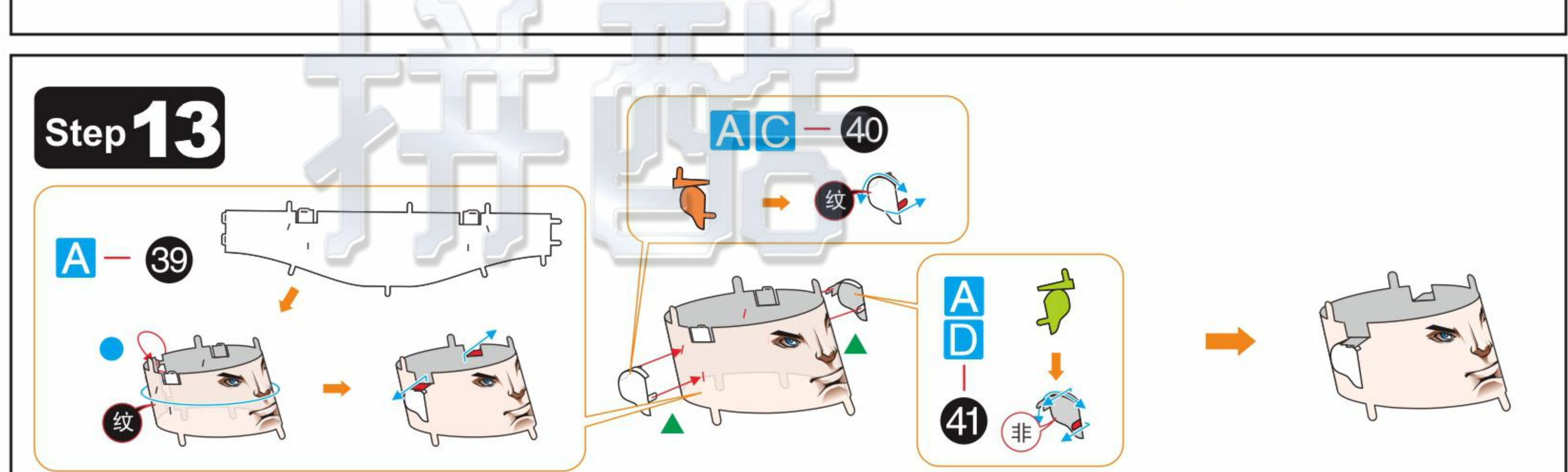
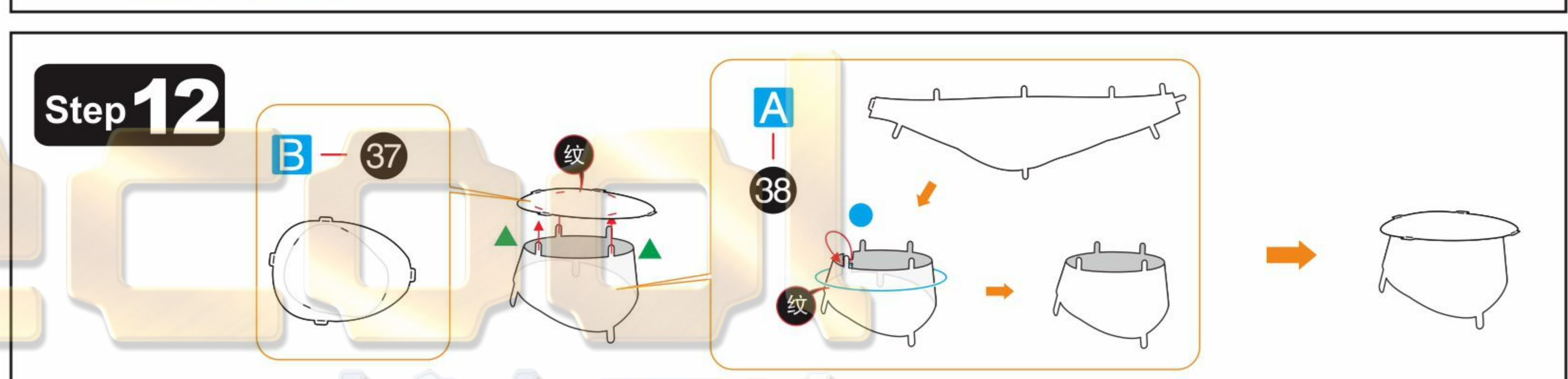
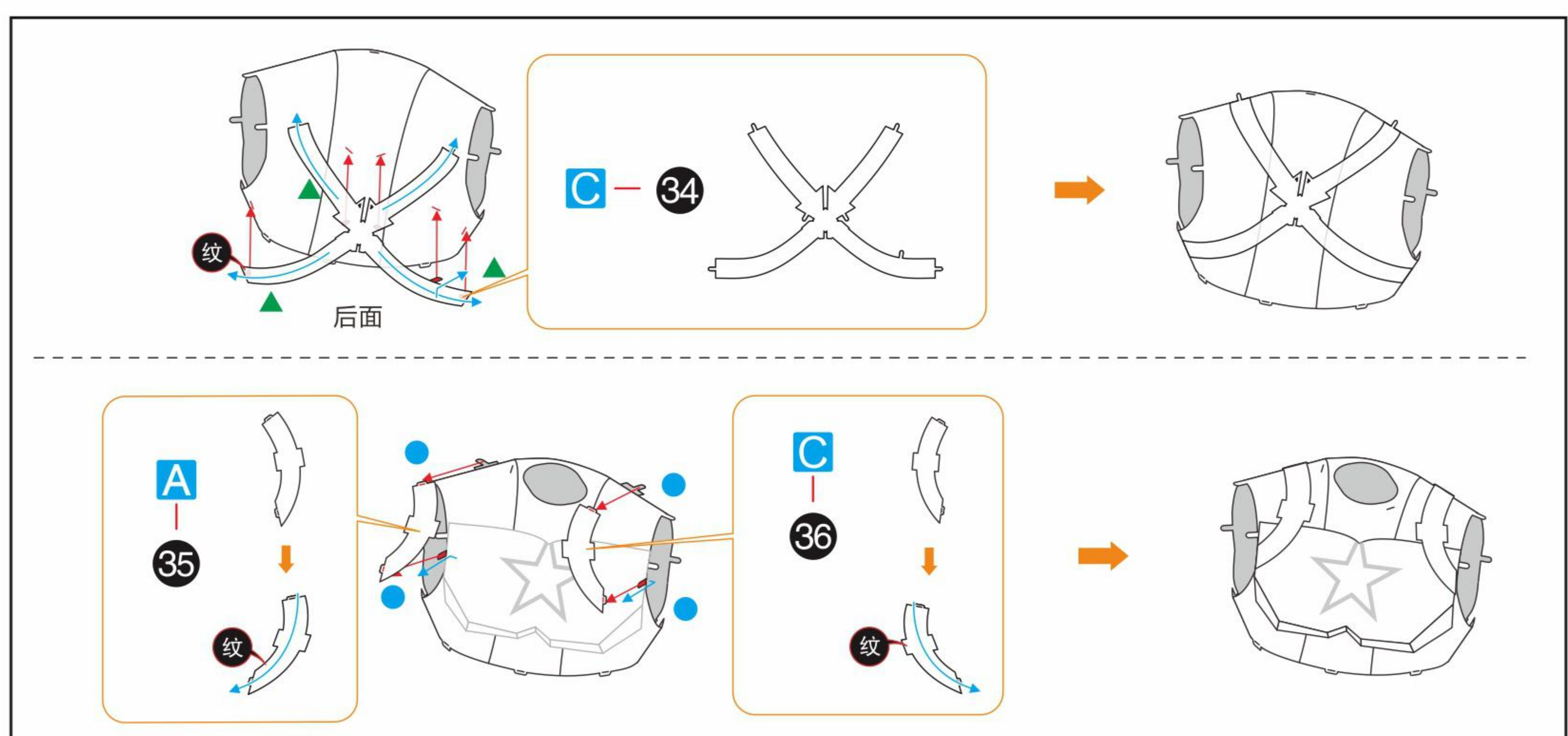

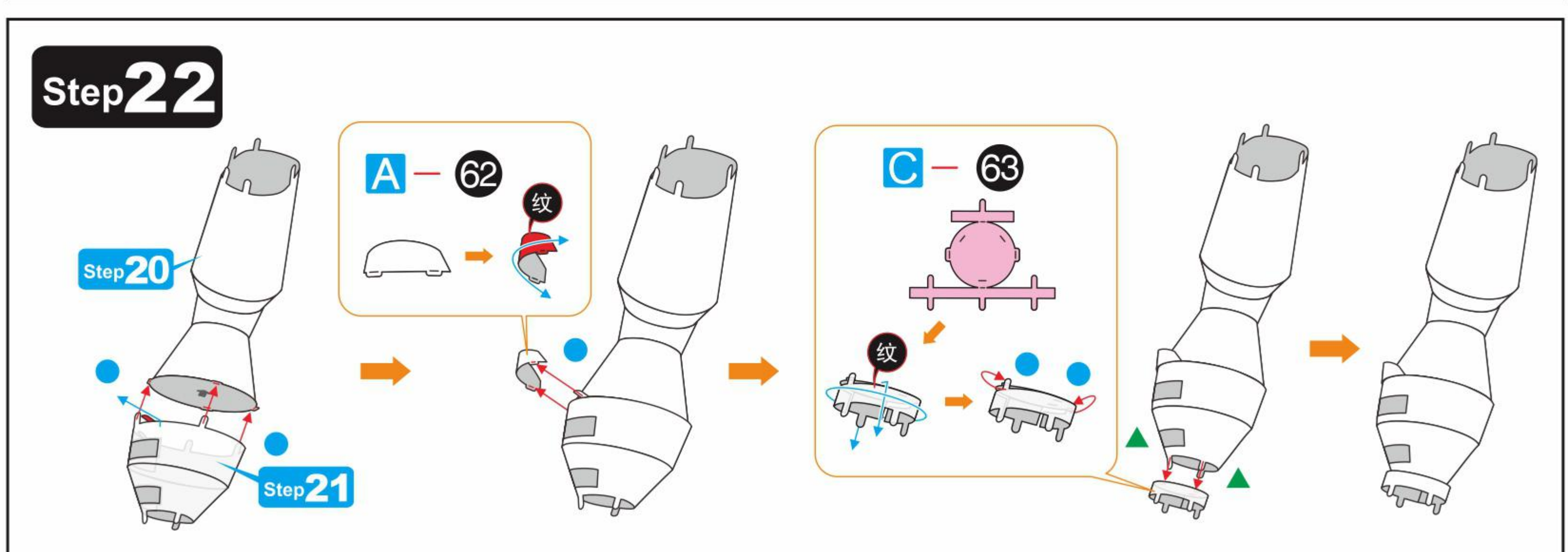
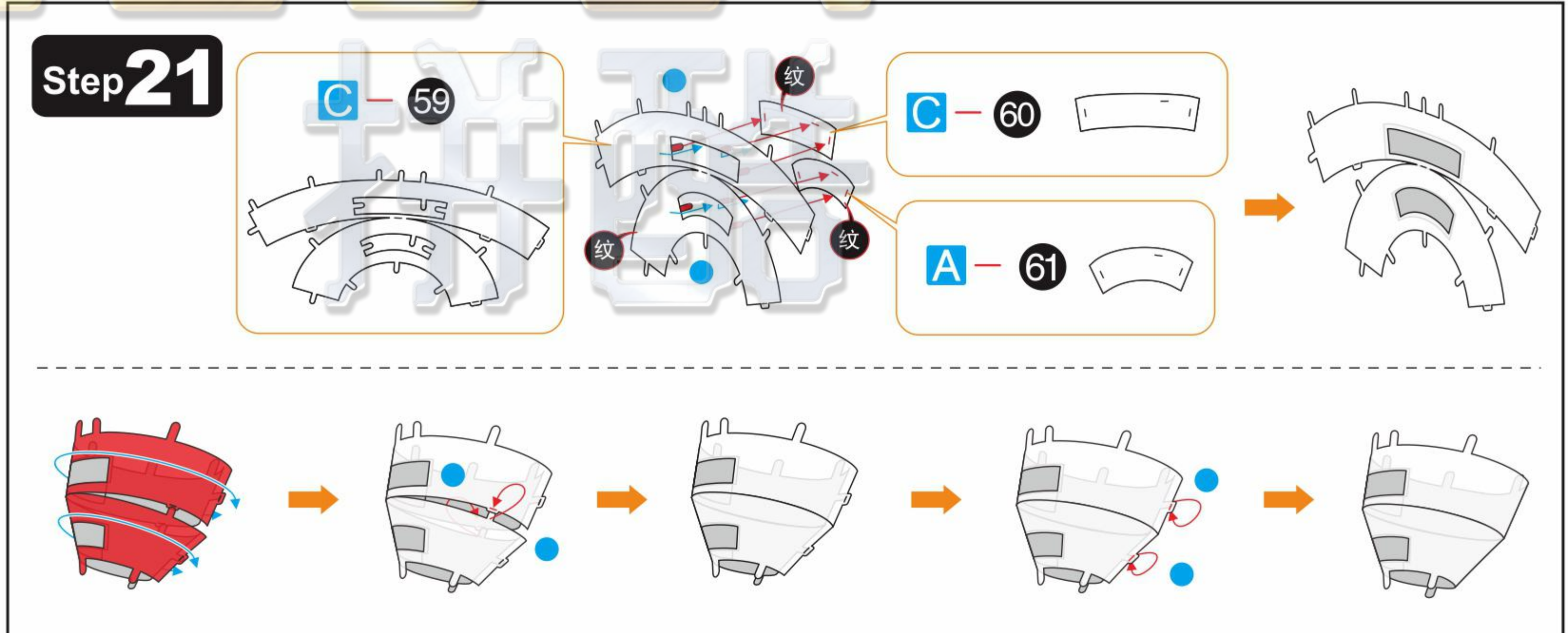
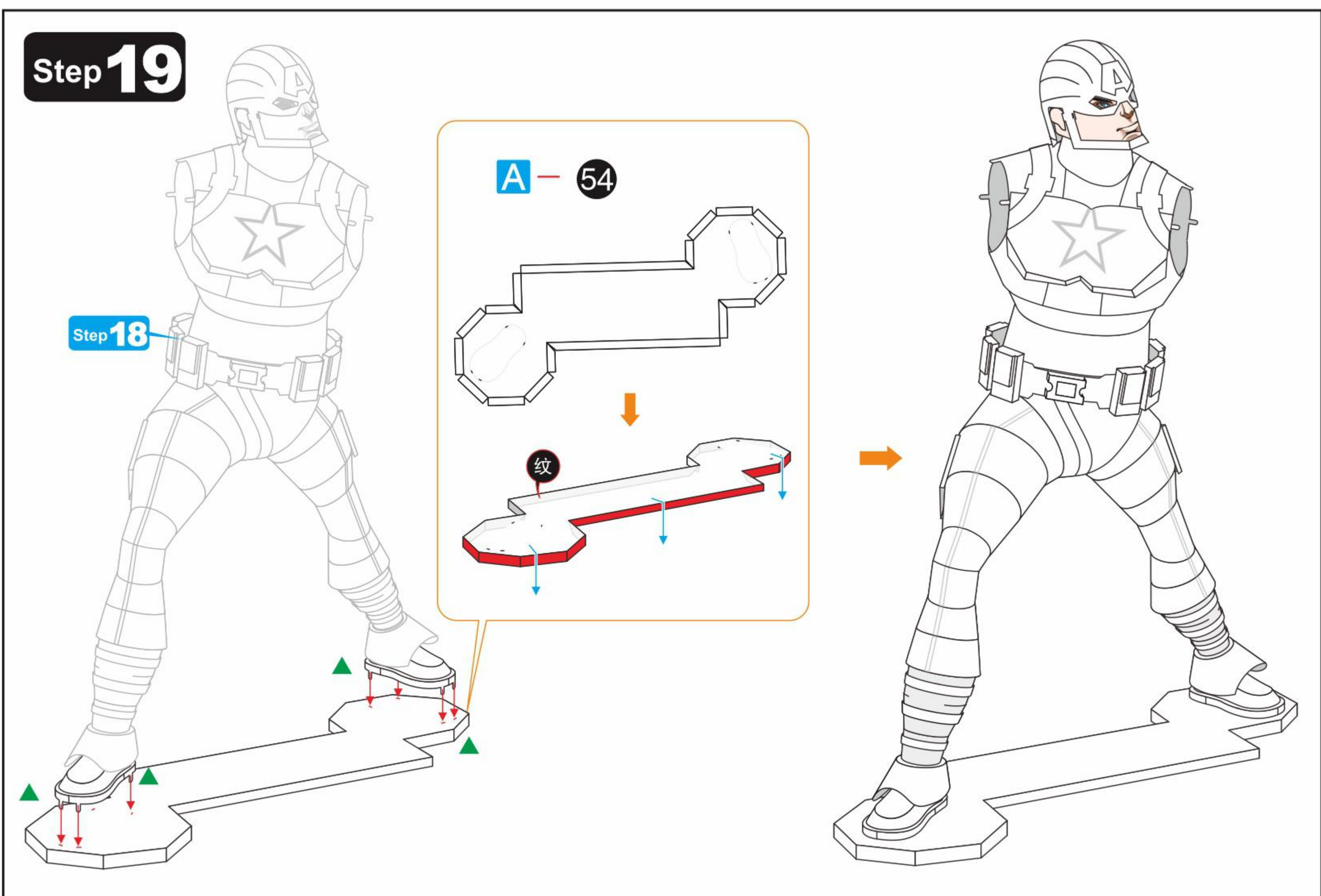
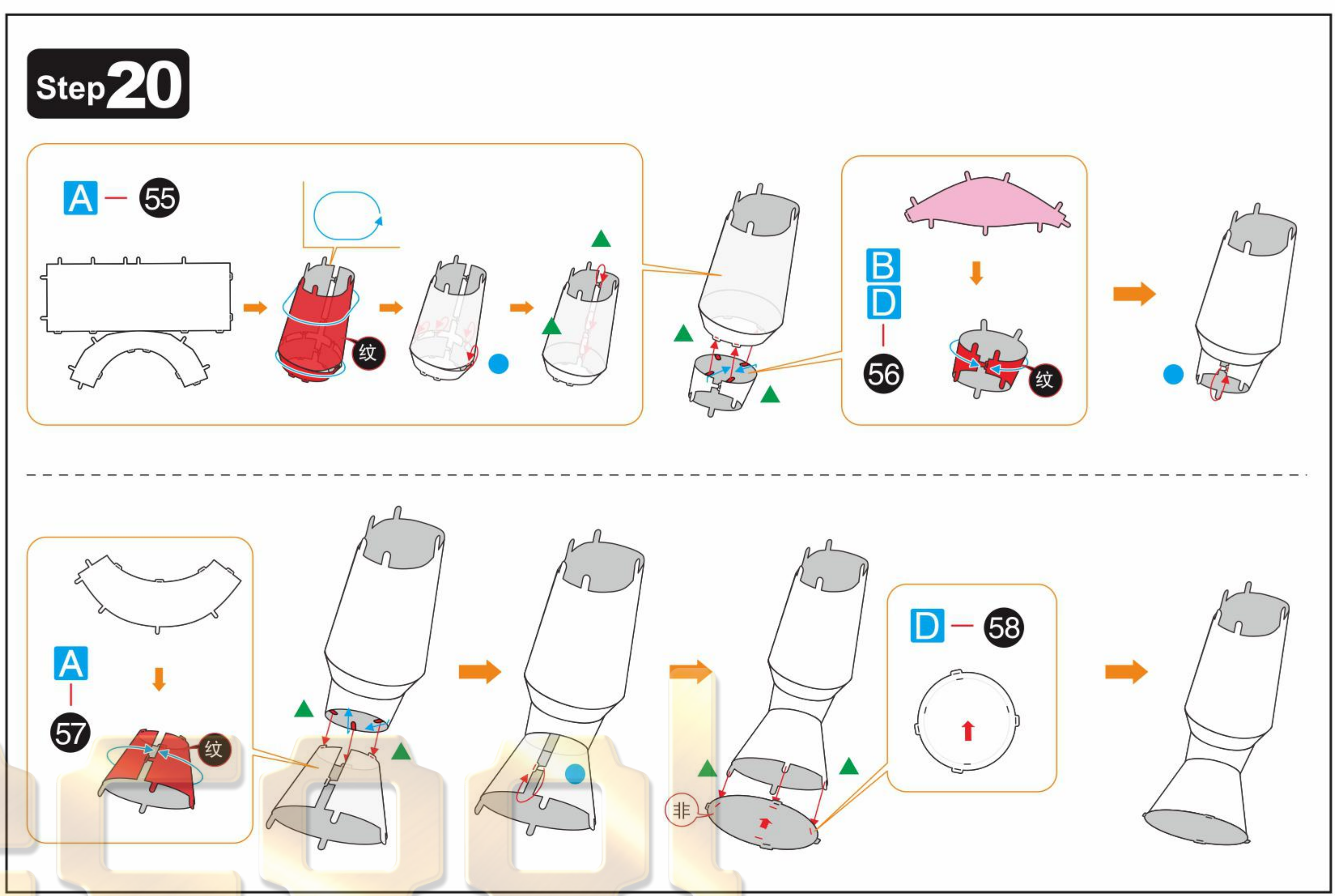
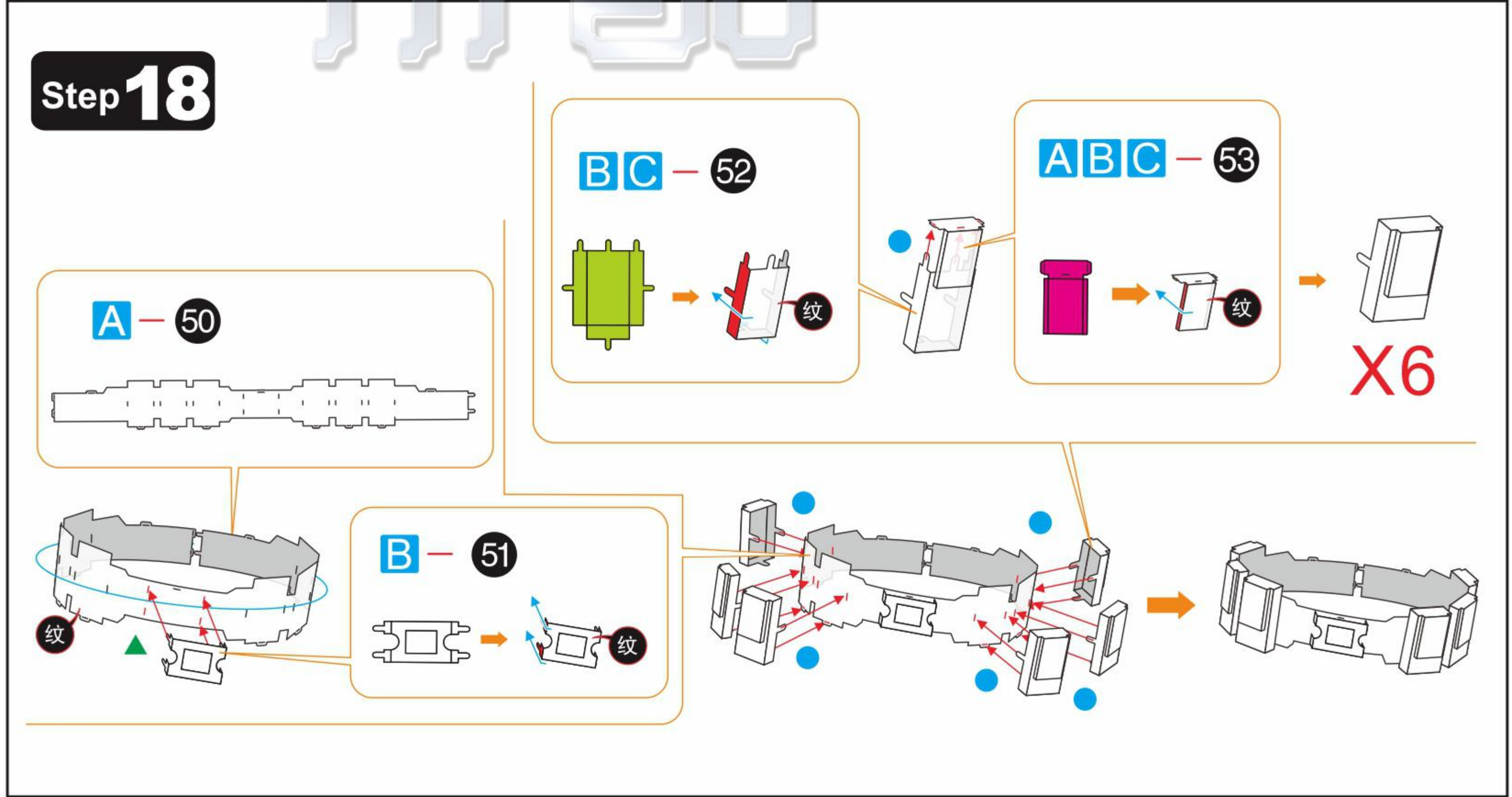
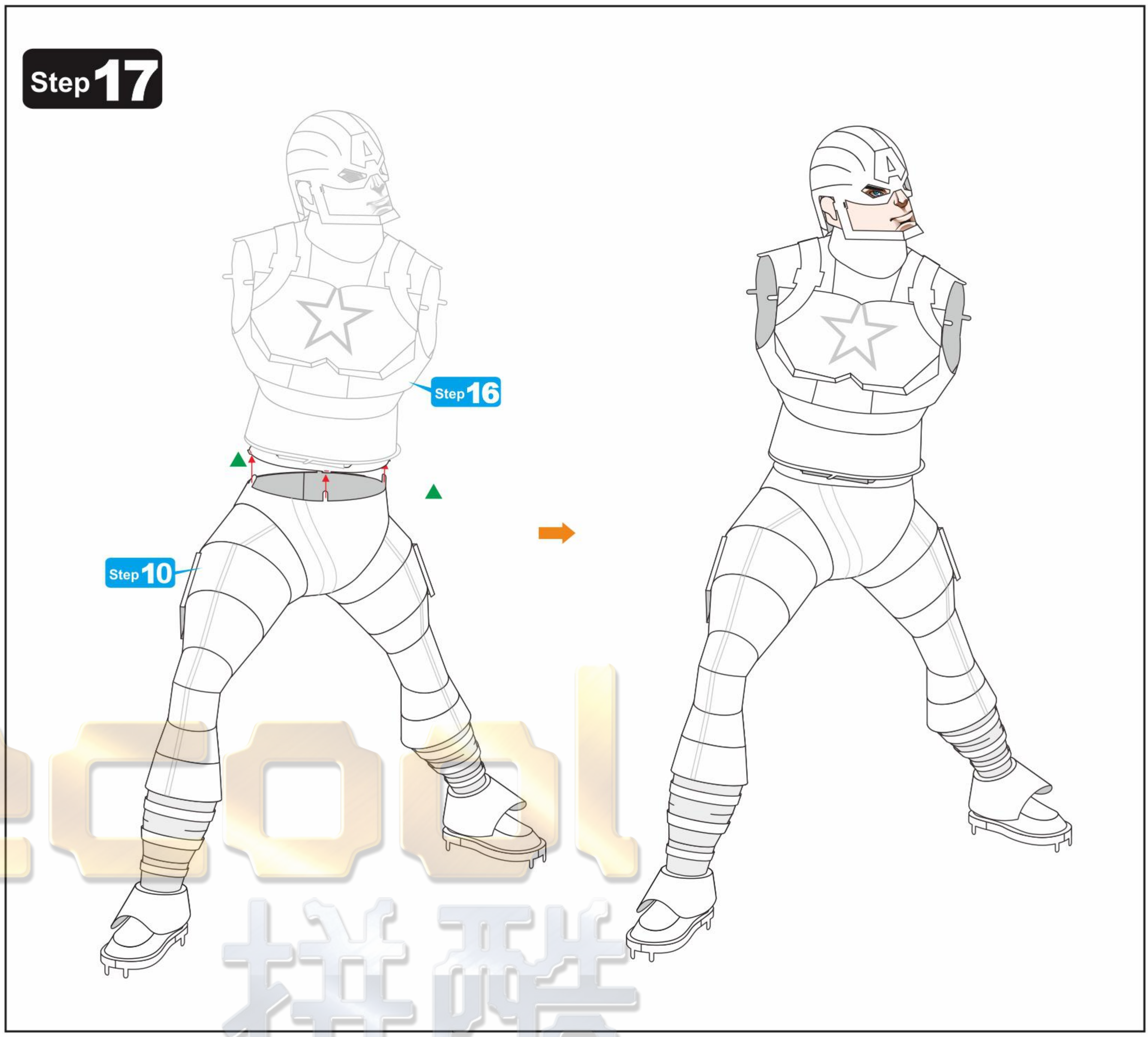
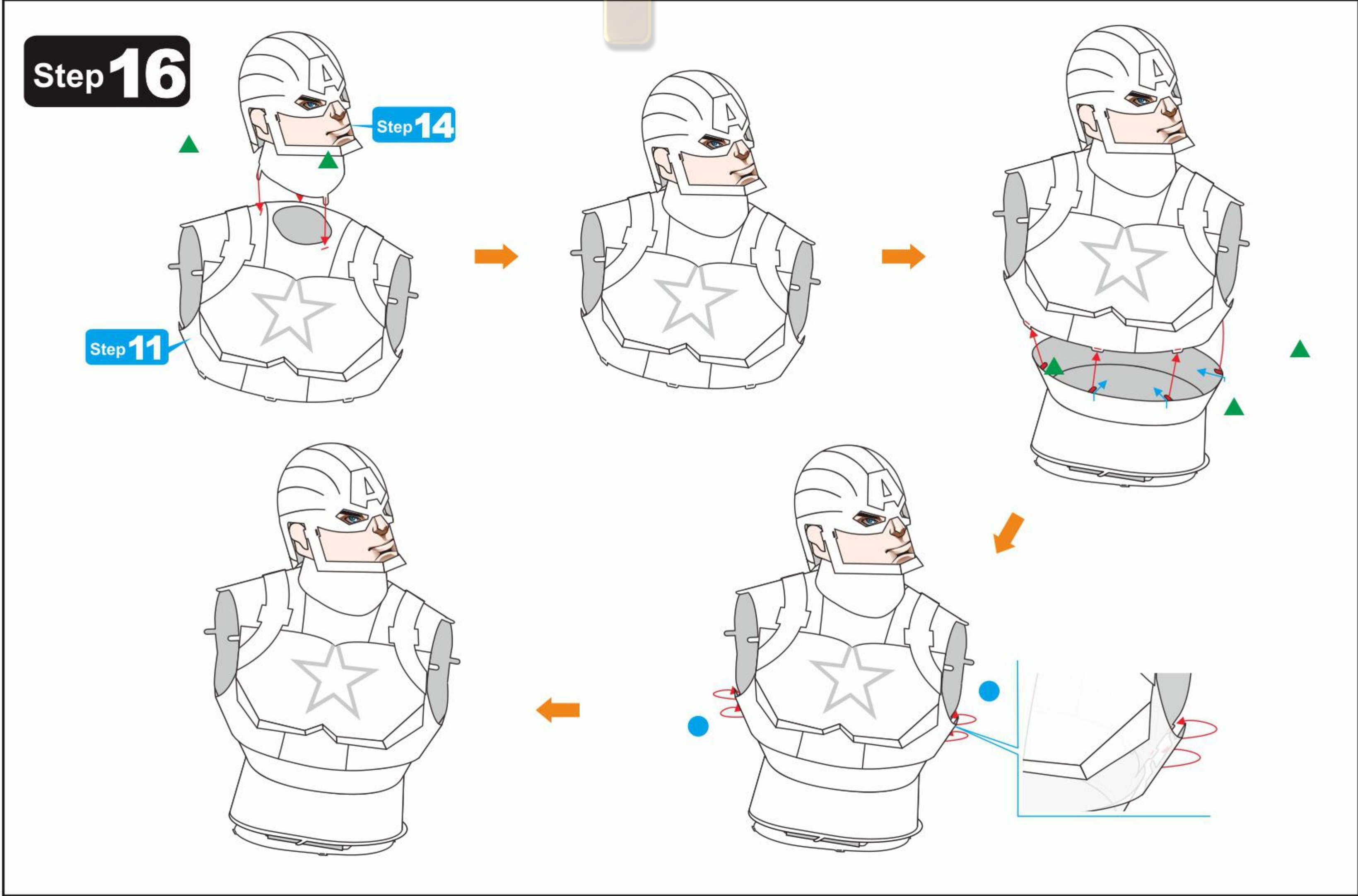
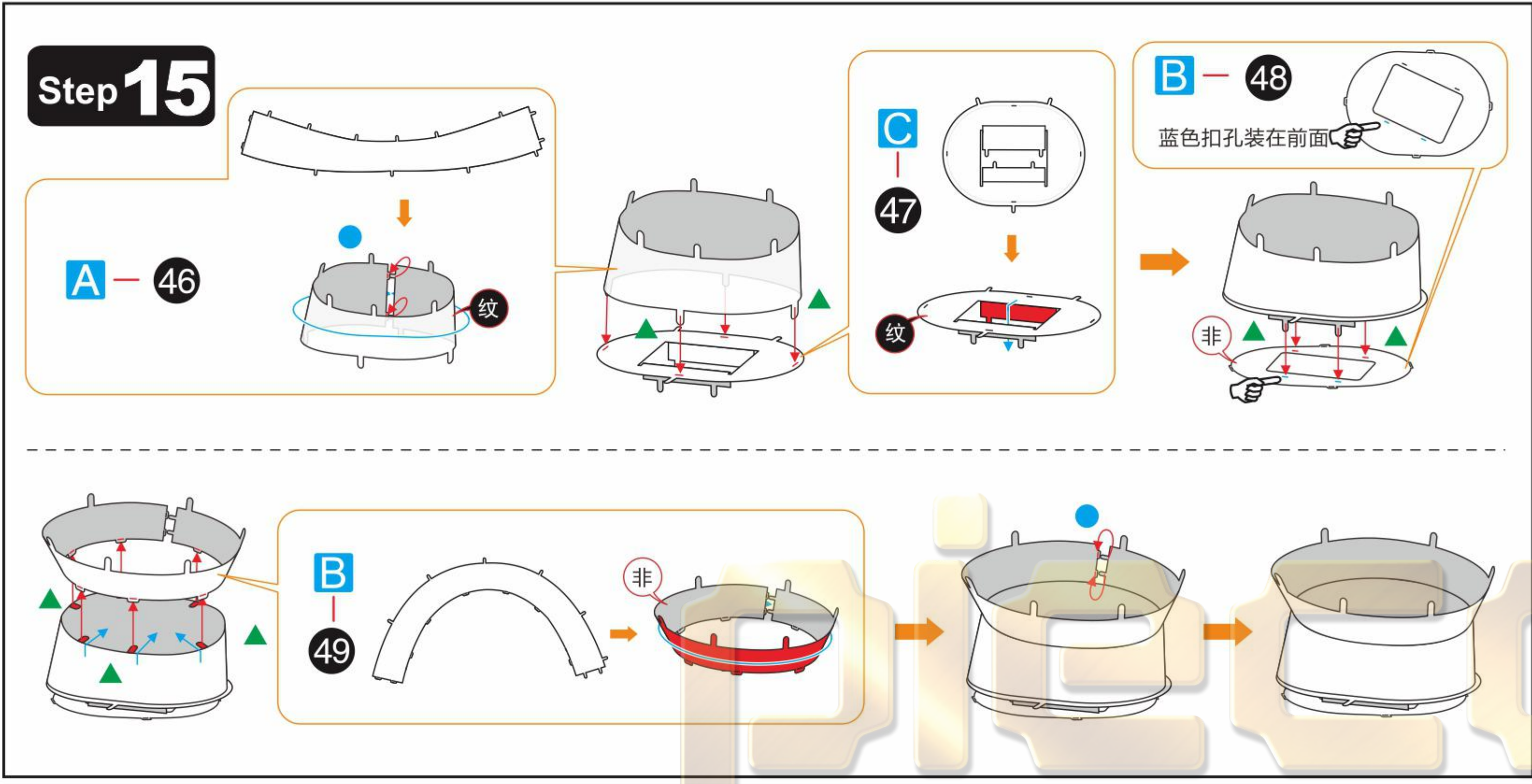
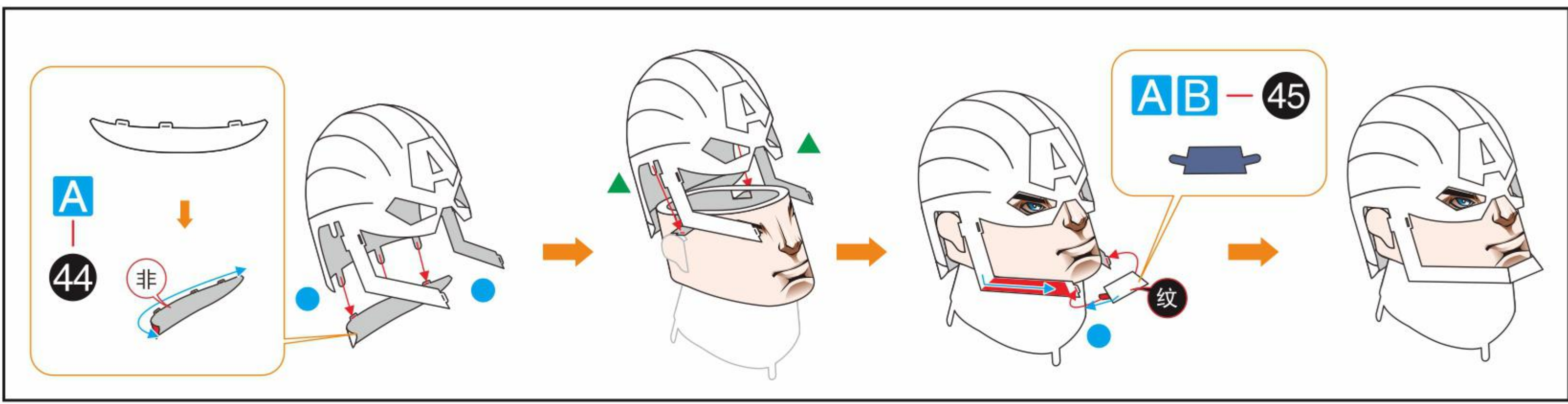

**Step 23**

B-64 AC-65

**Step 24**

B-66 BC-67 BC-68

**Step 25**

A-69 BD-56 C-71

**Step 26**

A-72 B-73 C-74

**Step 27**

A-75 C-63

**Step 28**

C-76 AC-65

**Step 29**

B-77 BC-68 BC-67

13 14  
15 16

**Step 30**

C-78 B-79 C-80

**Step 31**

D-81 B-82 A-83 B-84

**Step 32**

B-85 D-86 B-84 D-88 B-87

**Step 33**

C-89

**Step 34**

Step 24 Step 33

**Step 34**

C-90 X2